

EXISTING UPVC  
CONSERVATORY

EXISTING EAST ELEVATION

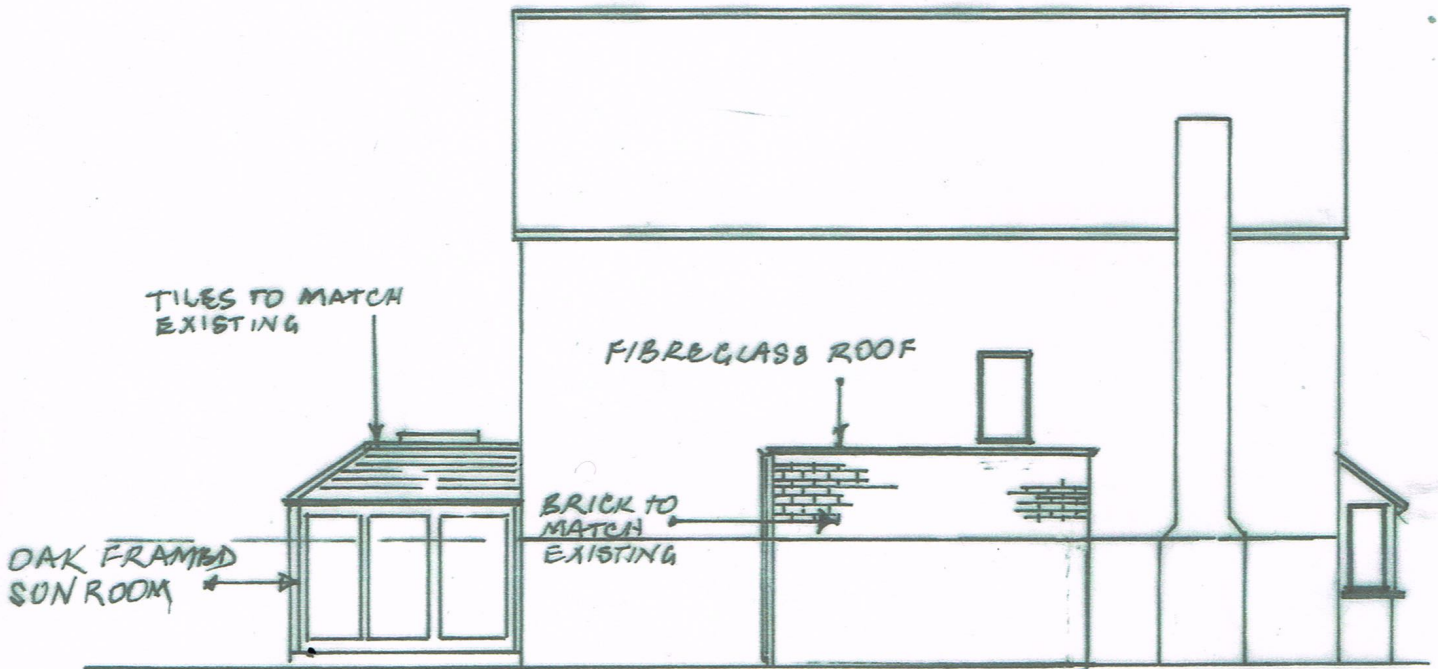

TILES TO MATCH  
EXISTING

FIBREGLASS ROOF

OAK FRAMED  
SUN ROOM

BRICK TO  
MATCH  
EXISTING

APPROVED EAST ELEVATION

APPROVED 3/11/22 22/01912/FUL

7A SCHOOL LANE  
COPMANTHORPE  
YORK  
YO23 3SQ

SCALE 1:100

APPROVED AND EXISTING EAST ELEVATIONS

FOR MR AND MRS C SCOTT

DRAWING NUMBER EEL12