

**6. EXTERNAL DRAINAGE:**

S&VP TO CONNECT TO EXISTING DRAINS VIA NEW IC. ANY DRAINS PASSING UNDER NEW FLOOR TO BE ENCASED WITH 150mm CONCRETE. ANY DRAINS PASSING THROUGH WALLS TO HAVE 150mm RC LINTELS OVER WITH NO JOINT WITHIN WALL THICKNESS. ALL NEW UNDERGROUND DRAINAGE TO BE RUN IN 100mm PVC PIPING.

MIN. FALL TO FOUL: 1:40.

MIN FALL TO SURFACE WATER: 1:60.

RAIN WATER GUTTERS 100mm PVC SECURED TO 200x19mm TIMBER FASCIA & CONNECTED TO 75mm RAIN WATER PIPES TO BACK INLET GULLEYS.

**7. ELECTRICS:**

ALL ELECTRICAL WORK TO PART P (BS 7671) & MUST BE DESIGNED, INSTALLED, INSPECTED & TESTED BY QUALIFIED ENGINEER.

**8. SMOKE DETECTORS:**

SMOKE DETECTORS TO ALL LEVELS TO BE MAINS WIRED & INTERLINKED WITH BATTERY BACK UP.

**9. LIGHTING:**

ALL NEW LIGHT FITTINGS TO HAVE LUMINOUS EFFICIENCY MIN 40 LUMENS/CIRCUIT-WATT.

**10. HEATING:**

ALL NEW RADIATORS TO HAVE THERMOSTATIC VALVES.

**11. DAMP PROOFING:**

DPC TO BE MIN. 150mm ABOVE FINISHED GROUND LEVEL TO BOTH LEAVES OF CAVITY & INTERNAL WALLS & BE WELL LAPPED WITH DPM WHERE APPLICABLE. VERTICAL DPC TO ALL NEW WINDOW & DOOR OPENINGS

**12. GENERAL:**

EXISTING FOUNDATIONS, LINTELS AND WALLS TO BE CHECKED ON SITE FOR ADDITIONAL LOADINGS.

ALL WORK TO BE IN STRICT ACCORDANCE WITH THE CURRENT BUILDING REGULATIONS & TO COMPLY WITH ALL RELEVANT BRITISH STANDARDS & BUILDING CODES OF PRACTICE.

THIS IS NOT A WORKING DRAWING. ALL DIMENSIONS & LEVELS MUST BE CONFIRMED ON SITE BY THE CONTRACTOR PRIOR TO COMMENCEMENT OF WORK. DO NOT SCALE. USE WRITTEN DIMENSIONS ONLY.

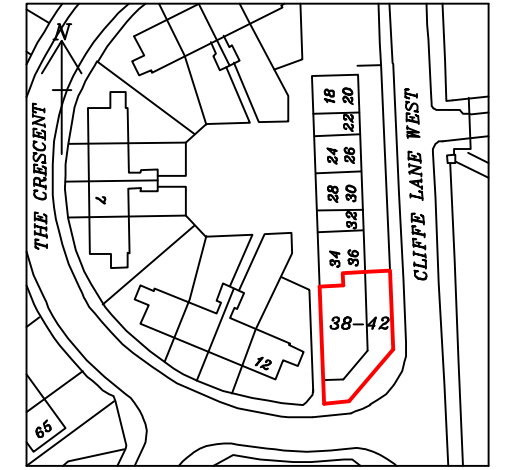

LOCATION PLAN  
SCALE: 1:1250

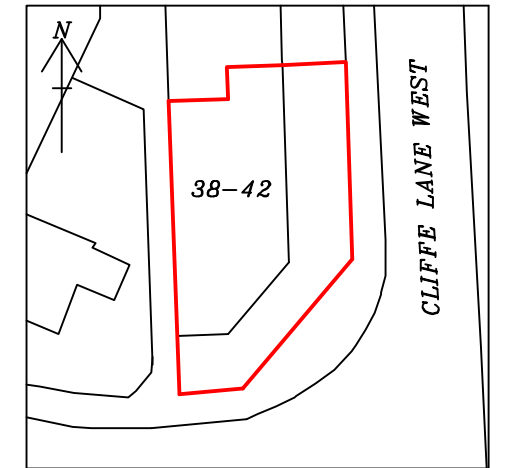

SITE PLAN  
SCALE: 1:500

PROPOSED NEW ALUMINIUM SHOP FRONTAGE, ROLLER SHUTTERS & INTERNAL ALTERATIONS AT 38-42 CLIFFE LANE WEST, BAILDON, BD17 5QP, FOR MR JALIL KHAN

SCALE: 1:100(A3) | DATE: AUG 2023 | DRAWN BY: ZESHAN KHAWAJA

PLANNING/BUILD REGS | DRAWING NUMBER: 23/3009/JK3

**Khawaja**  
PLANNING SERVICES

TEL: 01274 618780 | MOB: 07956 184960