

Existing Plan

Proposed Plan

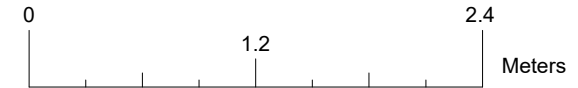

General Notes

1. This drawing is © copyright Hampshire County Council 2022. No unauthorised reproduction of any kind is permitted.
2. No dimensions to be scaled from this drawing. Verify all dimensions prior to construction. Immediately report any discrepancies on the document to the Architect/Contract Administrator. This document shall be read in conjunction with associated models, specifications and related consultant's documents.
3. Drawing to be read with all relevant Architectural, Interiors, Structural, M&E, Drainage/Public Health, Landscape, Civils and Interiors drawings and specifications.
4. This map is reproduced from Ordnance Survey material with the permission of Ordnance Survey on behalf of the controller of Her Majesty's Stationery Office © Crown copyright. Unauthorised reproduction infringes Crown Copyright & may lead to prosecution or civil proceedings (100019180) 2022.

Notes:

Wall to be lined with Hygienic wall cladding. **NBS - K10**

1. This drawing should be read in conjunction with the Schedule of Work and NBS Preambles
2. Any discrepancies between what is onsite and this tender drawing should be reported to the CA promptly.
3. Refer to the Schedule of Work for items to be stripped out.
4. Isolate Mechanical & Electrical services as necessary to allow safe strip out.
5. The Mechanical works are shown on separate drawings / specifications included within the tender documentation.
6. Allow to redecorate walls and other surfaces including woodwork and pipework.
7. Allow for all building work in connection with Mechanical & Electrical works including all making good of surfaces as well as decorations.
8. Allow to refit existing / new soap dispensers, toilet roll holders, mirrors and hand dryers provided by the school.

P1	SO INITIAL STATUS	9/18/2023	XXX	XXX

Rev Description Date By Chkd

HCC Property Services,
Three Ministers House,
76 High Street, Winchester SO23 8UL
tel: (01962) 947801

PROJECT NAME
Hordle Primary School

SHEET NAME
Proposed Toilet Refurbishment
Proposed Plan Rm 25 & 26

SCALE 1:40 @ A3 **DRAWN** XXX **CHKD** XXX **APRV** XXX

DRAWING No. E05356-HCC-ZZ-00-DR-B-1009 P1 .00

SUITABILITY
code description

SO INITIAL STATUS

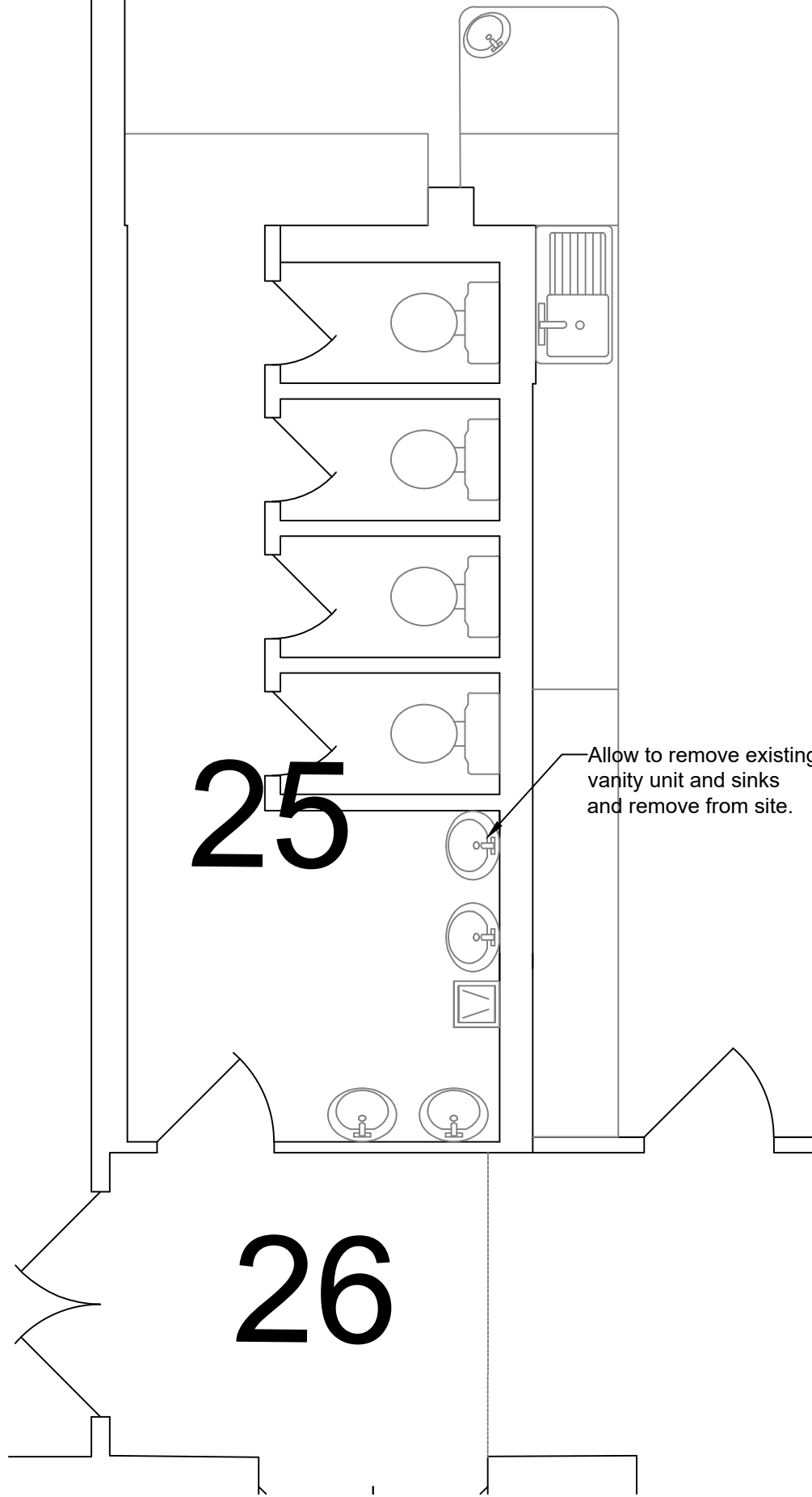

25

26

Allow to remove existing vanity unit and sinks and remove from site.

Allow to remove existing entrance door to toilet area.

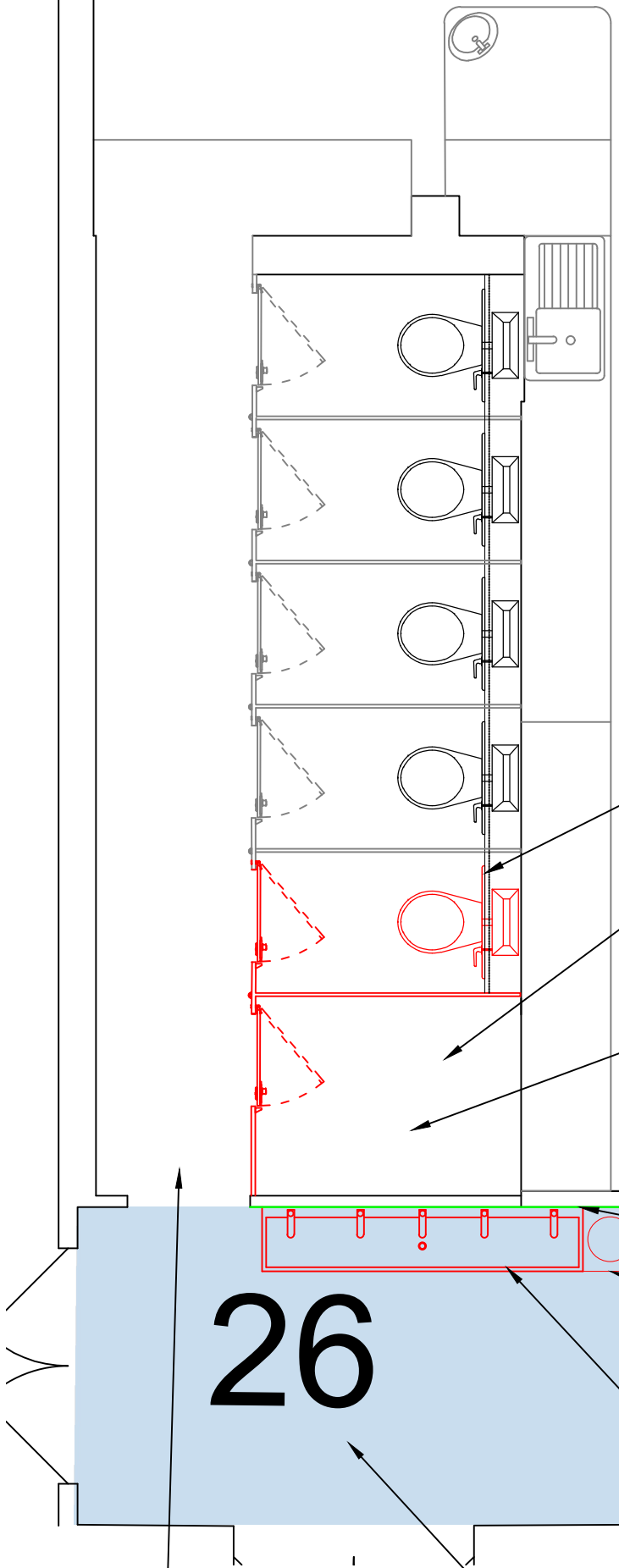

26

Supply and install new cubicle to match existing cubicles with half height IPS System. Install new BTW WC and connect into existing waste and drainage. **NBS - K32 / N13**

Supply and install SGL partition and door to create changing area. **NBS - K32**

Allow to make good any flooring once vanity units have been stripped out.

Supply and install splashback 300mm high behind wash trough. **NBS - K10**

Supply and fit new vanity unit below wash trough. Allow to extend vanity unit and install lockable hinged top panel with circular hole to allow for secure bin to be stored in vanity unit. **NBS - K32**

Supply and install solid surface trough wash hand basin with 5No. new taps. **NBS - N13**

Supply and fit new slip resistant vinyl. Ensuring cap and cove skirting is in place up against all units and walls. **NBS - M50**