

\*For the purposes of Planning Consent the following applies to any copy of this drawing made by the Local Authority:

This copy has been made by and with the authority of the person required to make the plan and drawing open to public inspection pursuant to Section 47 of the Copyright, Designs and Patents Act 1988. Unless that Act provides a relevant exception to copyright, the copy must not be copied without the prior permission of the copyright owner. If any copy is made under the authority only the whole drawing including the copyright holder's name and this notice, is to be copied.\*

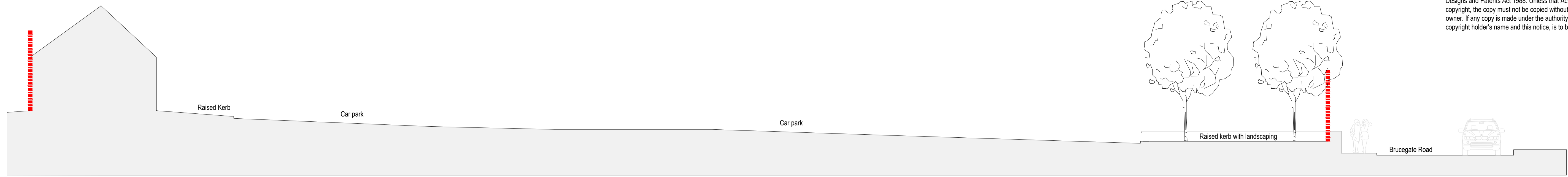

Existing Site Section A-A

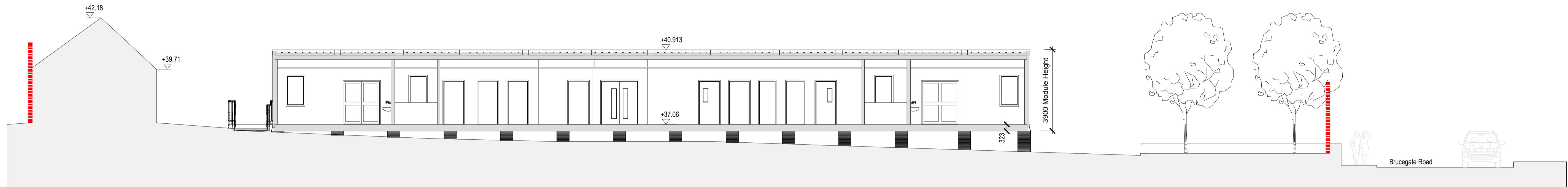

Proposed Site Section A-A (building FFL @ 37.06)



Existing Site Section B-B

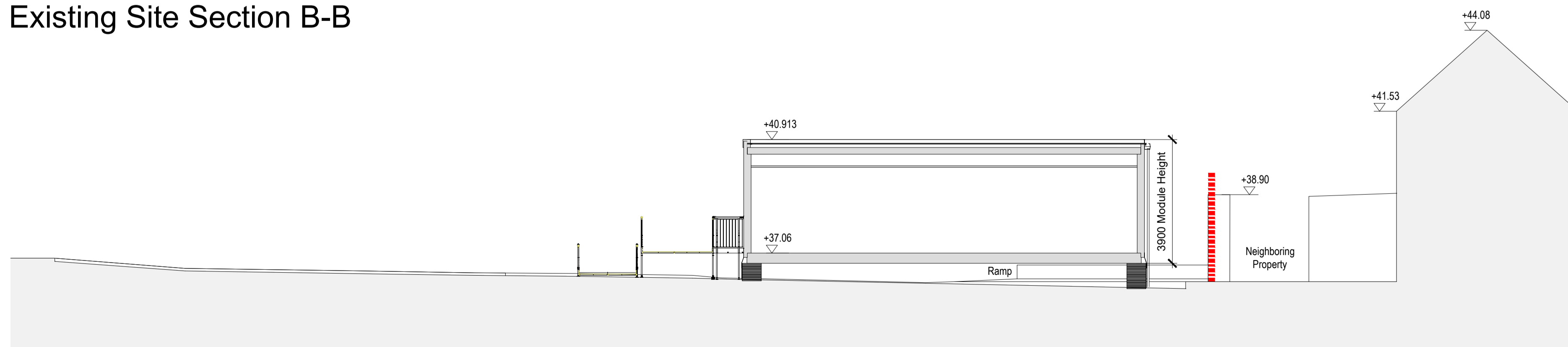

Proposed Site Section B-B

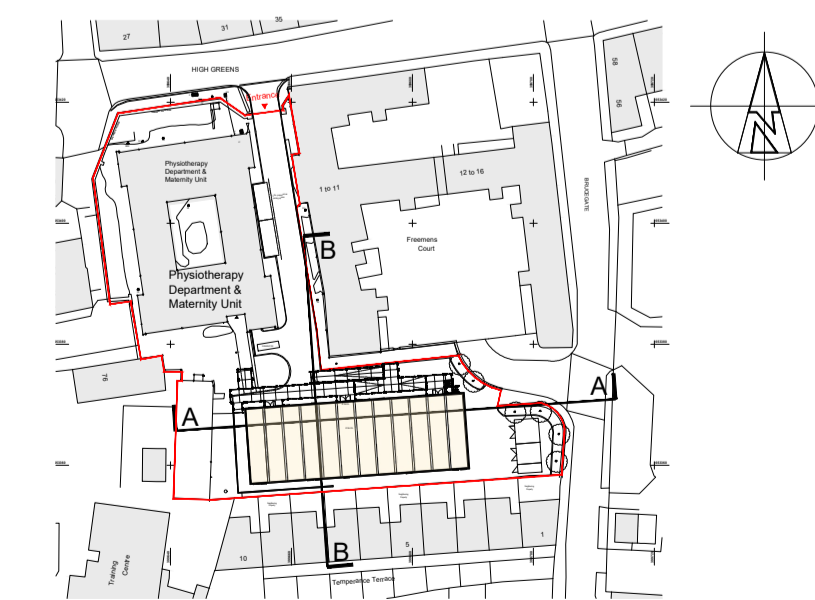
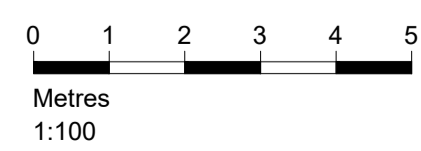

Key Plan

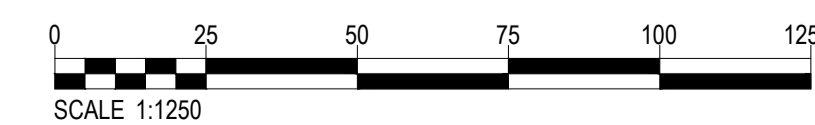

Rev P02: 21.09.2023: Building level amended. Access ramp design incorporated into section. SWL: JA  
Rev P01: 21.06.2023: First Issue: SWL: JA

Rev: Date: Description: By: Auth:

**P+HS** architects  
a. The Old Station  
Station Road  
Stokesley  
TS9 7AB  
e. Stokesley@pandhs.co.uk  
t. 01642 712 684  
w. www.pandhs.co.uk

Client:  
Premier Modular Ltd

Project No: 3715  
Project Name: Berwick Temp Ward Block

Project	Originator	Functional	Spatial	Form	Discipline	Number
NHFBTW	- PHS	- XX	- ZZ	- DR	- A	- 90005
<b>Existing &amp; Proposed Site Sections</b>						
Status Code	Description					Revision Code
S2	INFORMATION					P02

Created By: SWL  
Authorised By: JA  
Date of first issue: 21.06.23  
Scale at A1: 1.100 & 1250

This document is © P+HS Architects. If in doubt ASK. Drawing measurements shall not be obtained by scaling. Verify all dimensions prior to construction or product manufacture. Immediately report any discrepancies on this document to the Architect. This document shall be read in conjunction with associated models, specifications and related consultants documents.