

BUILDING ELEVATION 1
1 : 50

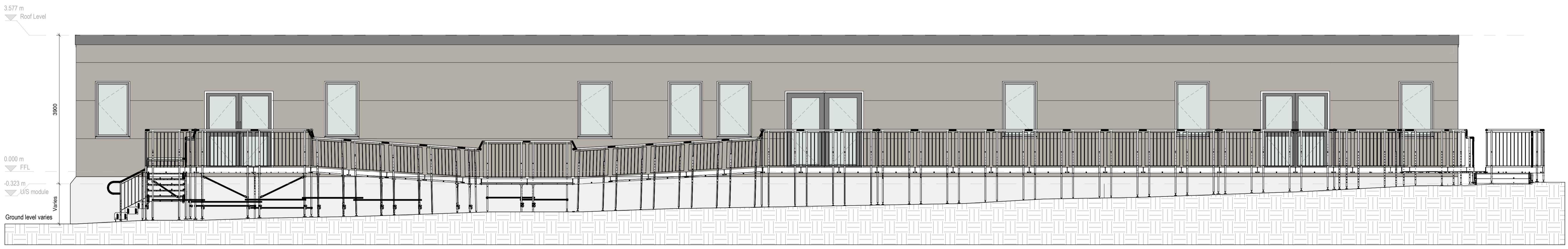

BUILDING ELEVATION 3
1 : 50



BUILDING ELEVATION 2
1 : 50

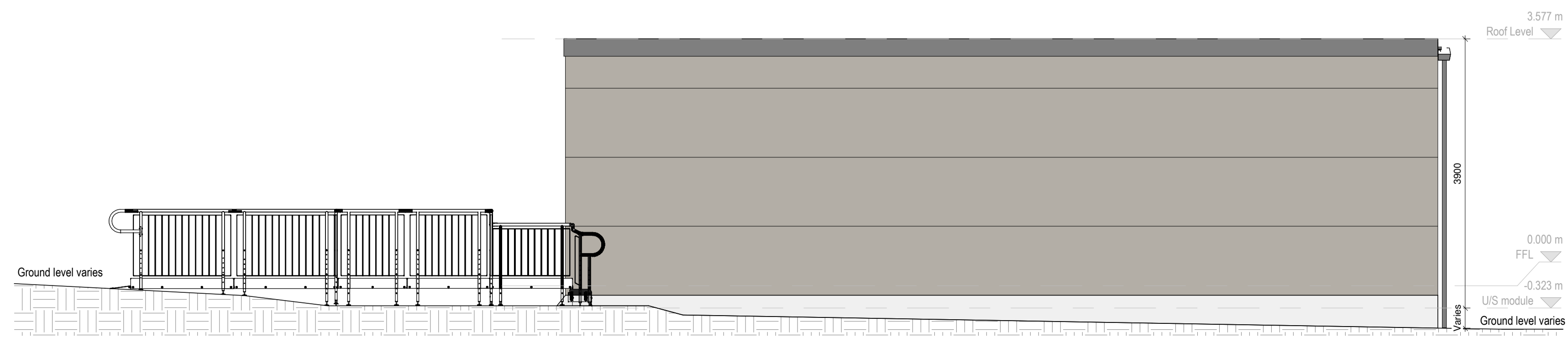

BUILDING ELEVATION 4
1 : 50

- Modular building comprising of:
- External Walls: Kingspan external wall panels in goosewing grey.
 - Doors: PPC Aluminium External doors - RAL 7016
 - Windows: PVC-U Double glazed windows with white frame.
 - Roof: Kingspan QuadCore KS1000RW Roof Panels with 220mm high parapet capping to enclose steel structure in contrasting colour. Kingspan Industrial Highline Gutter - Colour to match parapet capping

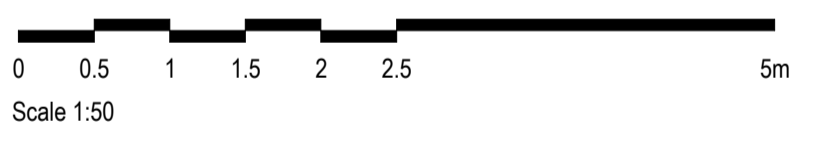

Rev.	Date	Description	By:	Auth:
P03	22.06.2023	Additional RAPP's added following confirmation of existing locations.	SWL	JA
P02	21.06.2023	Setting out of horizontal junctions to external wall cladding amended	SWL	EE
P01	13.06.2023	Issued for review and comment	SWL	JA

P+HS
architects

a. The Old Station
Station Road
Stokesley
TSS 7AB
e. Stokesley@pandhs.co.uk
t. 01642 712 684
w. www.pandhs.co.uk

Client:
Premier Modular Ltd

Project No: 3715
Project Name: Berwick Temporary Ward Block

Project	Originator	Functional	Spatial	Form	Discipline	Number
NHFBTW	- PHS	- XX	- ZZ	- DR	- A	- 21001

Proposed Elevations		
Status:	Description	Revision:
Code		Code
S0	WORK IN PROGRESS	P03

Created By: SWL
Authorised By: JA
Date of first issue: 13.06.23
Scale at A1: As indicated

This document is © P+HS Architects. If in doubt ASK. Drawing measurements shall not be obtained by scaling. Verify all dimensions prior to construction or product manufacture. Immediately report any discrepancies on this document to the Architect. This document shall be read in conjunction with associated models, specifications and related consultants documents.

