

02 - Roof  
6183

01 - First Floor  
2180

00 - Ground Floor  
0



**Front Elevation - Existing**

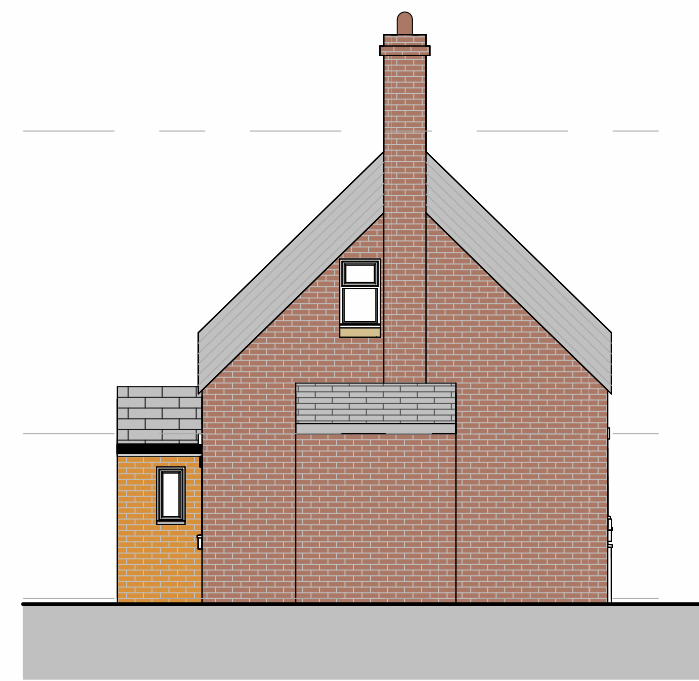

**Right Side Elevation - Existing**

02 - Roof  
6183

01 - First Floor  
2180

00 - Ground Floor  
0



**Left Side Elevation - Existing**



**Rear Elevation - Existing**

**Materials**

- Existing:
- Farmhouse brick
  - Orange brick
  - White wooden door
  - White uPVC windows
  - Timber cladding
  - Thatched roof with asbestos overlay
  - Slate roof (porch)

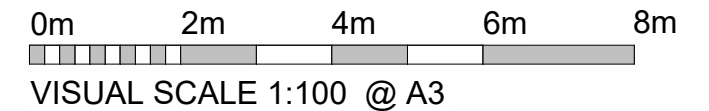

REV	Date	Description	Issued	Additional Notes

*Project Title*  
**1254 - Smithy Cottage**

*Client Name*  
Jim Barlow

*Project Address*  
Smithy Cottage, North Road, Bretherton,  
PR26 9AY

*Title*  
Elevations - Existing

*Drawing No.*  
1254-02-04-001

<i>Date</i> 25/08/23	<i>Scale</i> 1:100	<i>Sheet Size</i> A3	<i>Drawn by</i> RJ	<i>Checked by</i> DB
-------------------------	-----------------------	-------------------------	-----------------------	-------------------------

**STUDIO 256**  
Architecture • Design • Interiors

Unit 256, Slater Studios, 9 Slater Street, Liverpool, L1 4BW  
D.banister@studio256design.co.uk / +44 (0)151 345 7600