

02 - Roof
6183

01 - First Floor
2180

00 - Ground Floor
0

Existing asbestos and thatched roof to be removed

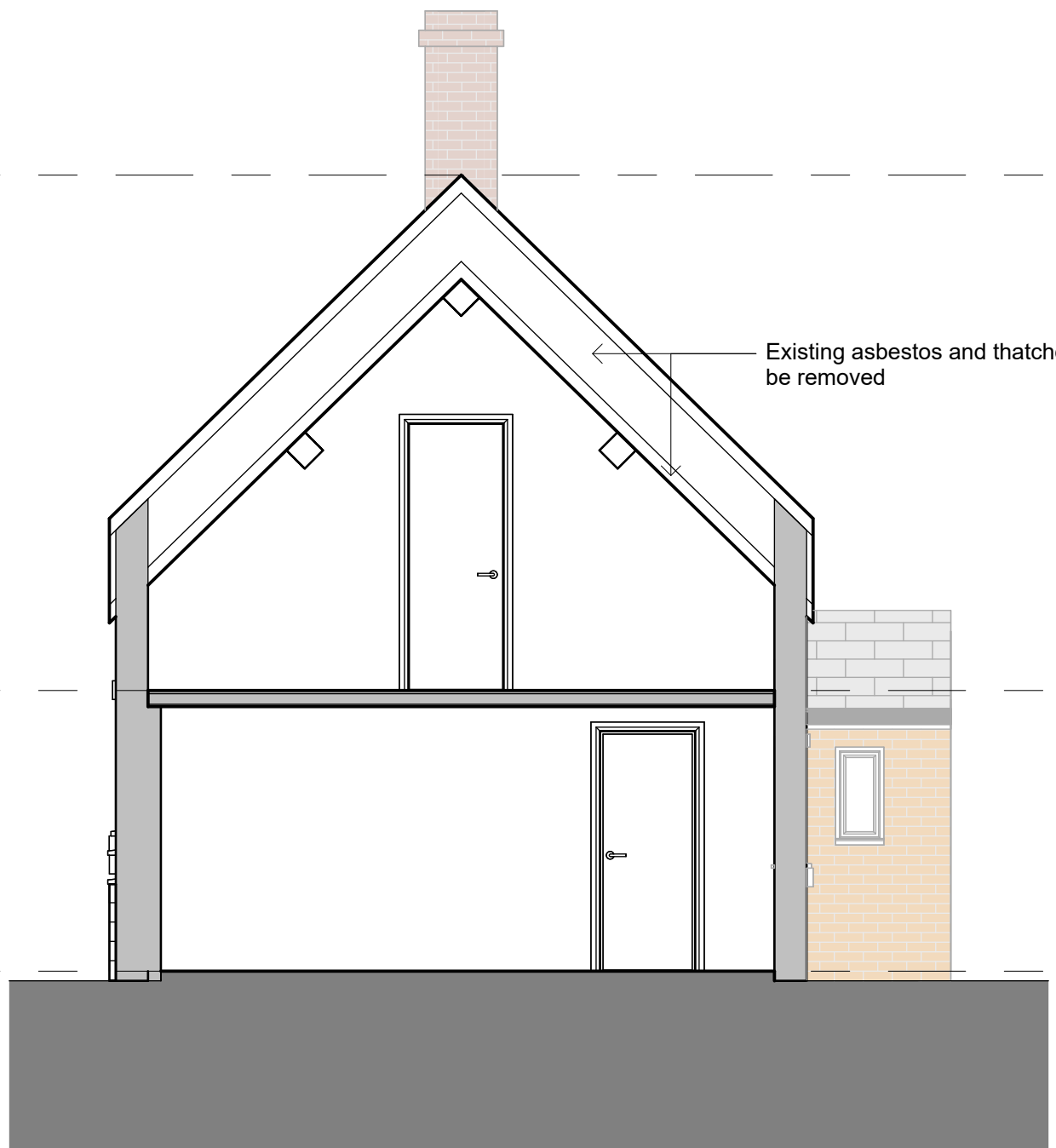

Section AA - Existing

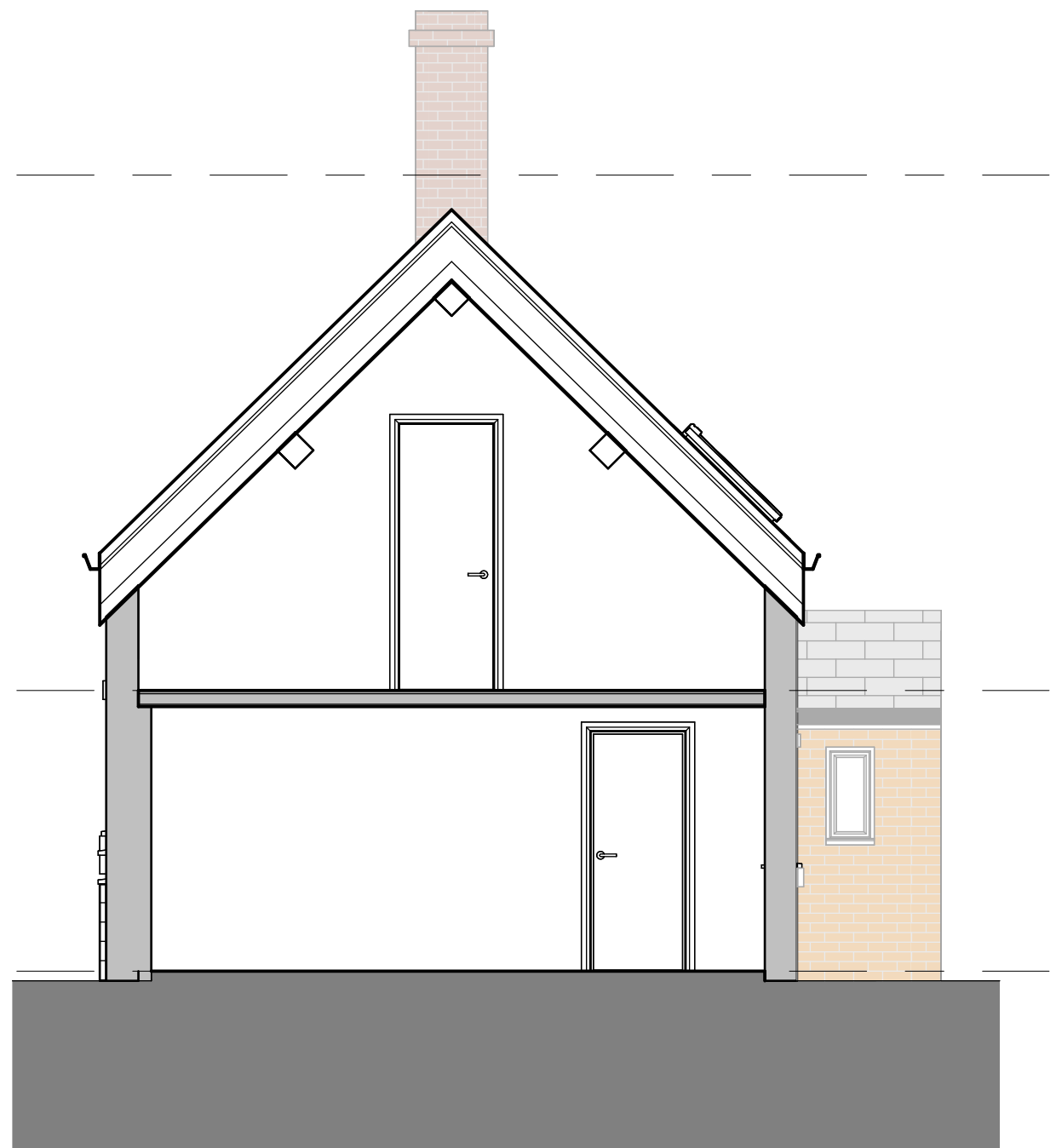

Section AA - Proposed

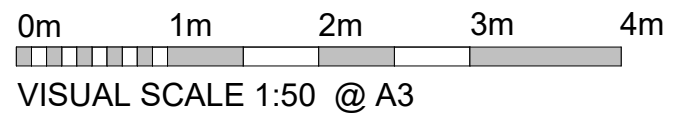

| REV | Date | Description | Issued | Additional Notes |
|-----|------|-------------|--------|------------------|
| | | | | |

Project Title
1254 - Smithy Cottage

Client Name
Jim Barlow

Project Address
Smithy Cottage, North Road, Bretherton,
PR26 9AY

Title
Section AA

Drawing No.
1254-02-05-001

| | | | | |
|-------------------------|----------------------|-------------------------|-----------------------|-------------------------|
| <i>Date</i> 25/08/23 | <i>Scale</i> 1:50 | <i>Sheet Size</i> A3 | <i>Drawn by</i> RJ | <i>Checked by</i> DB |
|-------------------------|----------------------|-------------------------|-----------------------|-------------------------|

STUDIO 256
Architecture • Design • Interiors

Unit 256, Slater Studios, 9 Slater Street, Liverpool, L1 4BW
D.banister@studio256design.co.uk / +44 (0)151 345 7600

© Copyright Studio 256 Design Ltd. - Do not scale from this drawing. All dimensions to be checked and verified on site. This drawing is to be read in conjunction with all other relevant drawings and specifications. Any discrepancies in the drawings are to be reported immediately to Studio 256 Design. This drawing is not to be used for construction or sales purposes unless marked issued for construction. Dimensions and area schedules are subject to change.