

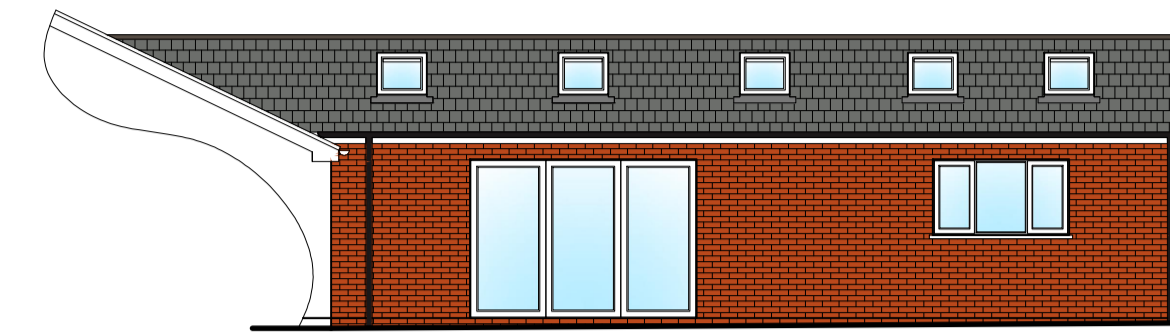

PROPOSED RIGHT HAND SIDE ELEVATION (1:50)

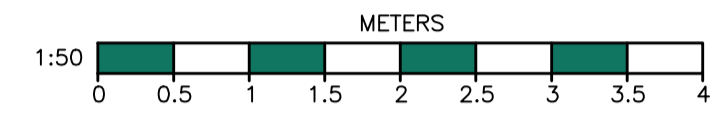

PROPOSED RIGHT INNER HAND SIDE ELEVATION (1:100)

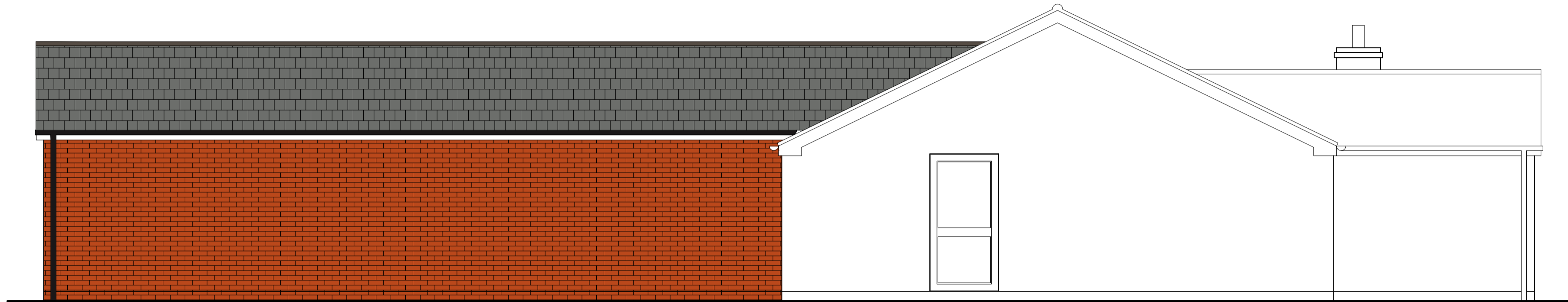

PROPOSED LEFT HAND SIDE ELEVATION (1:50)

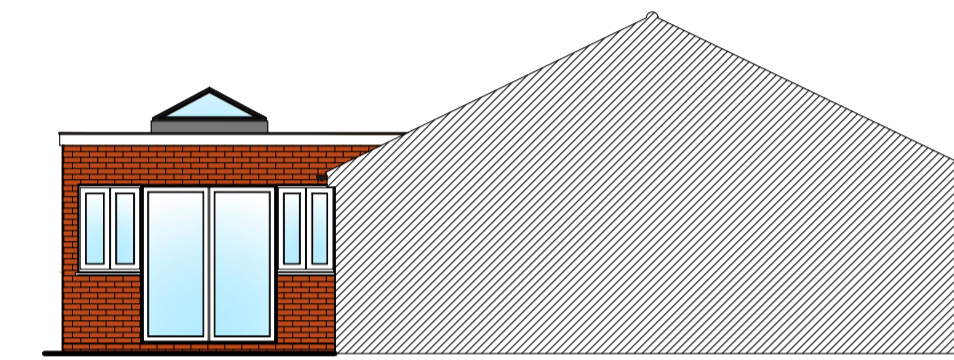
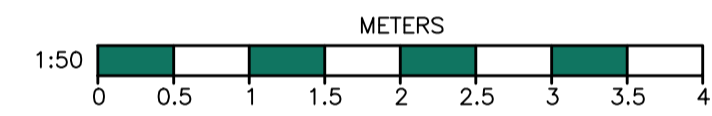

PROPOSED LEFT INNER HAND SIDE ELEVATION (1:100)



PROPOSED REAR ELEVATION (1:50)

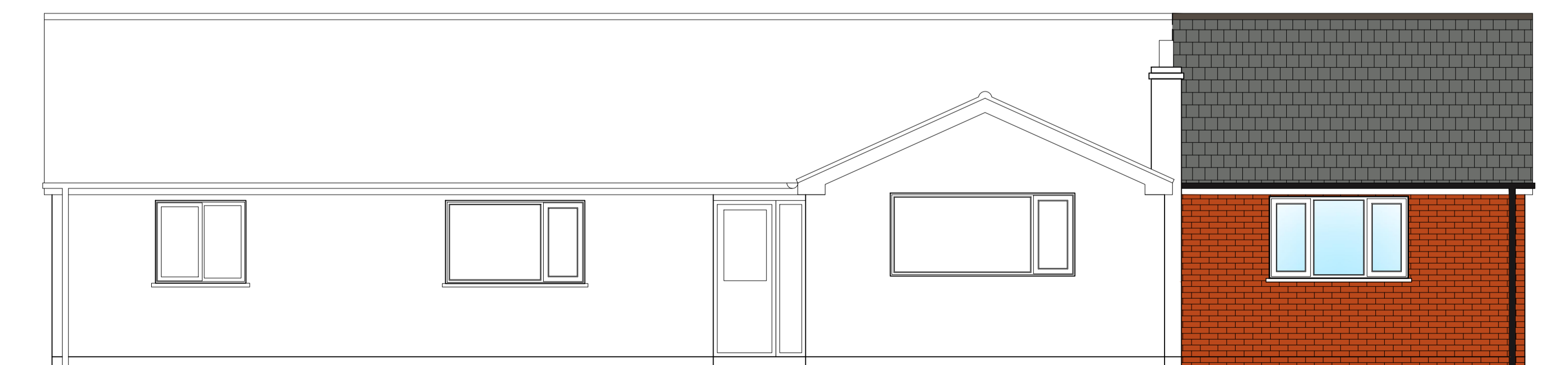
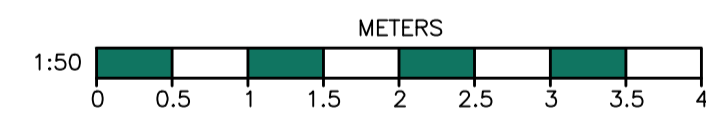

PROPOSED FRONT ELEVATION (1:50)

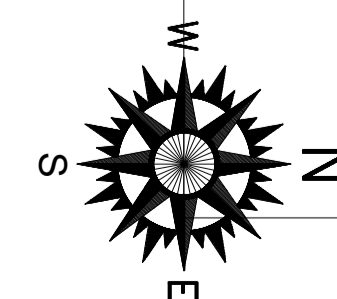
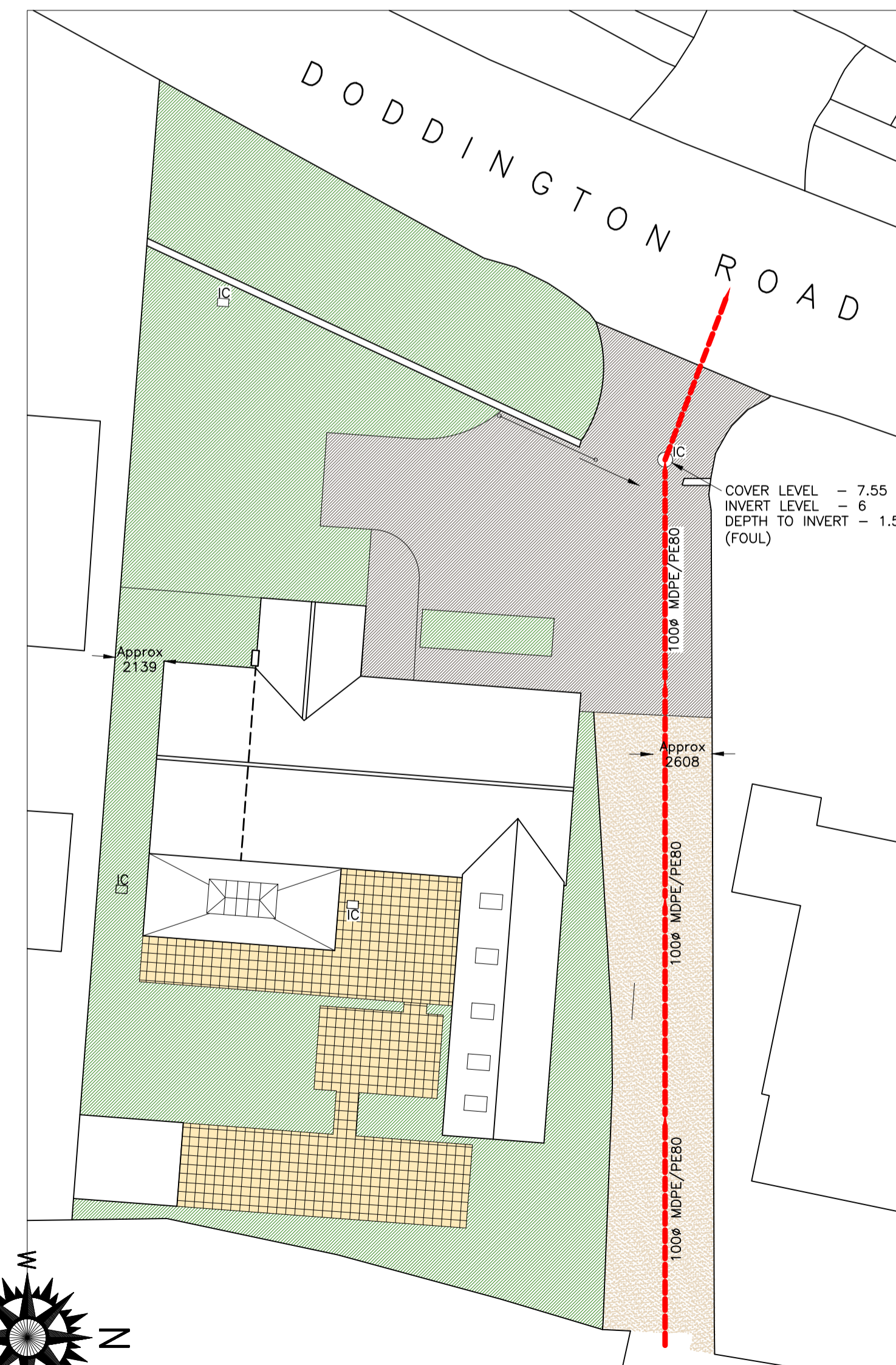
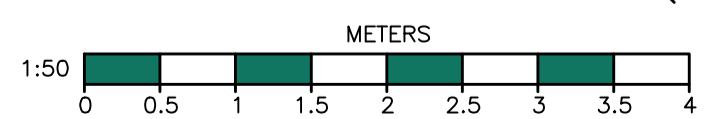

PROPOSED SITE PLAN (1:200)

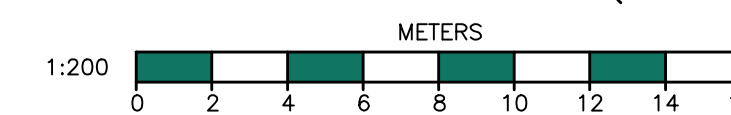

- PERMEABLE BLOCK PAVING (NON SLIP)
- GRAVEL
- TARMAC
- GRASS
- SLAB PAVING
- EXISTING DWELLINGS
- VEGETATION

Copyright on all drawings prepared by Morton & Hall Consulting Limited is their property. Drawings and designs may not be reproduced in part or in whole without their written permission.
 Please read, if in doubt ask. Change nothing without consulting the Engineers.
 Contractor to check all dimensions on site before work starts or materials are ordered. If in doubt ask. All dimensions are in mm unless stated otherwise.
 Where materials, products and workmanship are not fully specified they are to be of the standard appropriate to the works and suitable for the purpose stated in or reasonably to be inferred from the drawings and specification. All work to be in accordance with good building practice and BS 8000 to the extent that the recommendations define the quality of the finished work. Materials products and workmanship to comply with all British Standards and EOTA standards with, where appropriate, BS or EC marks.
 All products and materials to be handled, stored, prepared and used or fixed in accordance with the manufacturers current recommendations.
 The contractor is to arrange inspections of the works by the BCO (or NHBC) as required by the Building Regulations and is to obtain completion certificate and forward to the Engineer.
 All finishes, insulation and damp-proofing to architect's details.

A	PLANNERS COMMENTS	SEP 2023
	REVISIONS	DATE

MORTON & HALL CONSULTING LIMITED
 CONSULTING STRUCTURAL ENGINEERS

1 Gordon Avenue, March, Cambridgeshire, PE15 8AJ
 Tel: 01354 655454
 Fax: 01354 660467
 E-mail: info@mortonandhall.co.uk
 Website: www.mortonconsultingengineers.co.uk

ABC Fenland District Council
 ABC Building Excellence Awards
 ABC Building Design Awards
 Winner Building Excellence in Fenland

CLIENT
 Mr & Mrs Williams

PROJECT
 37b Doddington Road,
 Wimblington,
 Cambridgeshire,
 PE15 ORD

TITLE
 Proposed Elevations
 Arrangements

DRAWN	J. Scotcher	DATE OF ISSUE
CHECKED		
DATE	Aug 2023	DRAWING NUMBER
SCALE	AS SHOWN	H9150/03A