

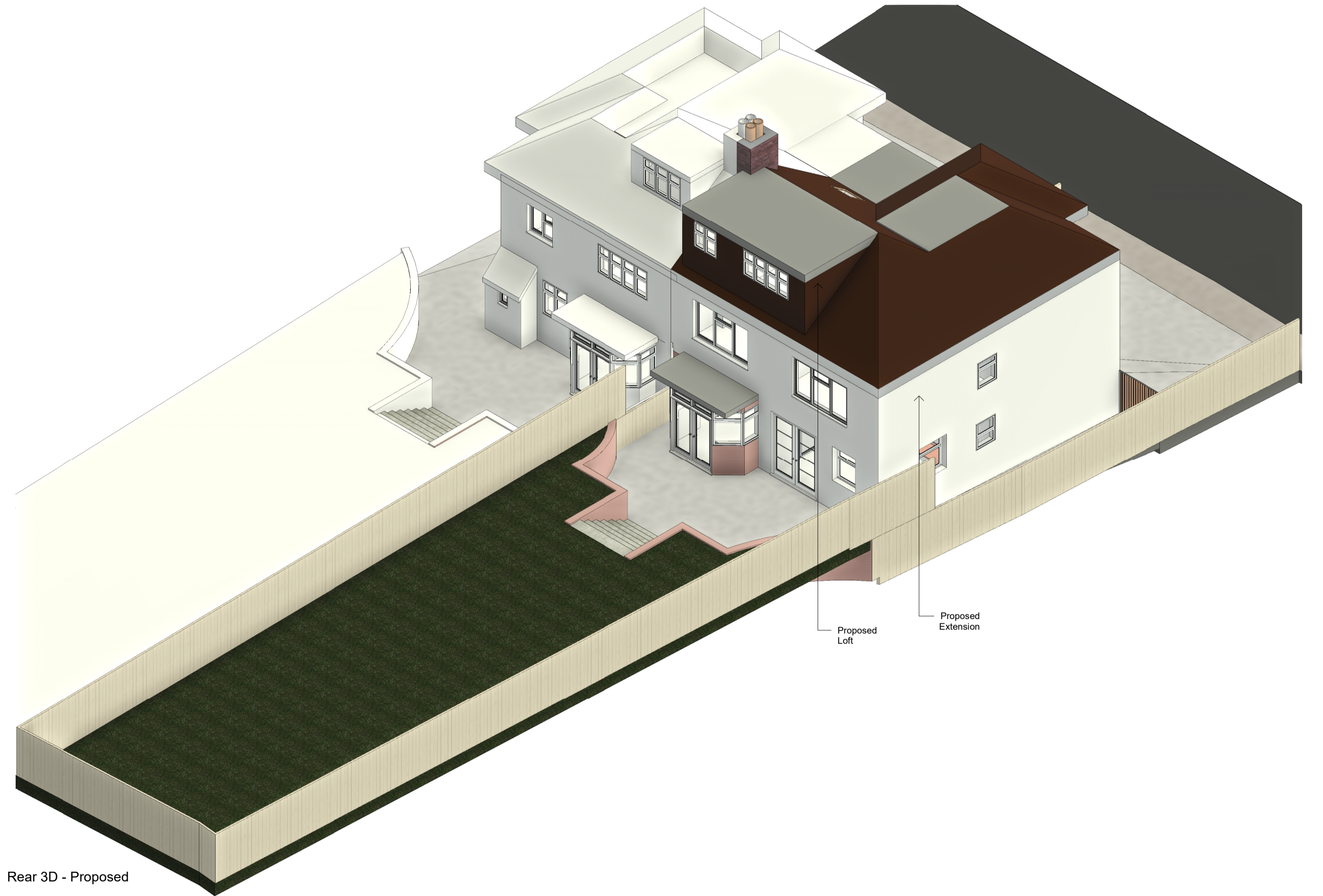

Rear 3D - Existing

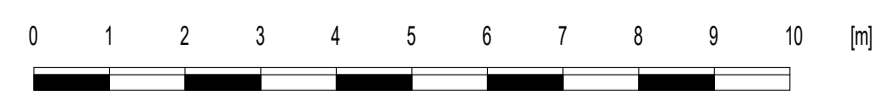

Rear 3D - Proposed



Scale Bar 1:100 @ A1

MM PLANNING & ARCHITECTURE
 892 LONDON ROAD, CR7 7PB
 EMAIL INFO@MMPLANNING-ARCHITECTURE.CO.UK
 CONTACT 02086840333

Scale(@ A1):



Project
 CRAMOND SEVENOAKS ROAD - HALSTEAD
 KENT

Client
 TN14-7HP

Drawing
 3D Rear Existing and Proposed

Number:
 A104

Date:
 22/09/23