

Status

PLANNING

Project name  
Claire's Convenience Store  
Haydon Bridge

For  
Krish Retail Ltd

Drawing title  
Proposed drawings

Drawing no/Rev  
213.P1 RevA

Drawn  
PAR

Date  
07/06/2023

Scale  
1:10, 25, 50, 500 @A1

Discrepancies, ambiguities and/or omissions between this drawing and information given elsewhere must be reported to the designer before proceeding. Dimensions must always be checked on site. Do not scale off dimensions from this drawing. This drawing is copyright.

Rev A 20.09.2023 - Drawing updated for planning

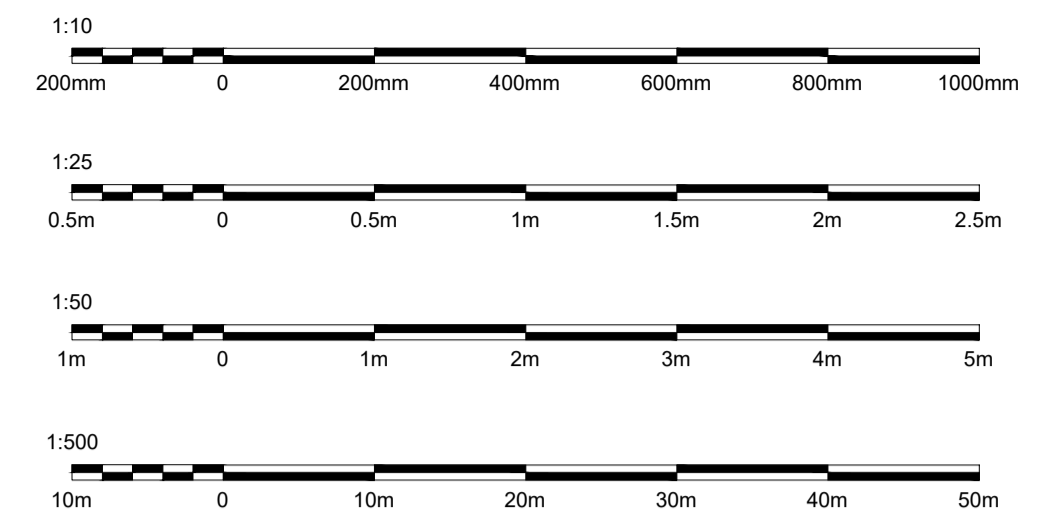

PROPOSED EAST ELEVATION 1:25

PROPOSED SECTION 1:10

NEW SIGNAGE:

Folded ACM panels powder coated Ral 1023 Traffic Yellow as Premier specification, with computer cut vinyl text. S/s Concealed brackets and fixings.

Troughlight - powder coated Roi 1023 Traffic Yellow, Portland Lighting Ecolux.

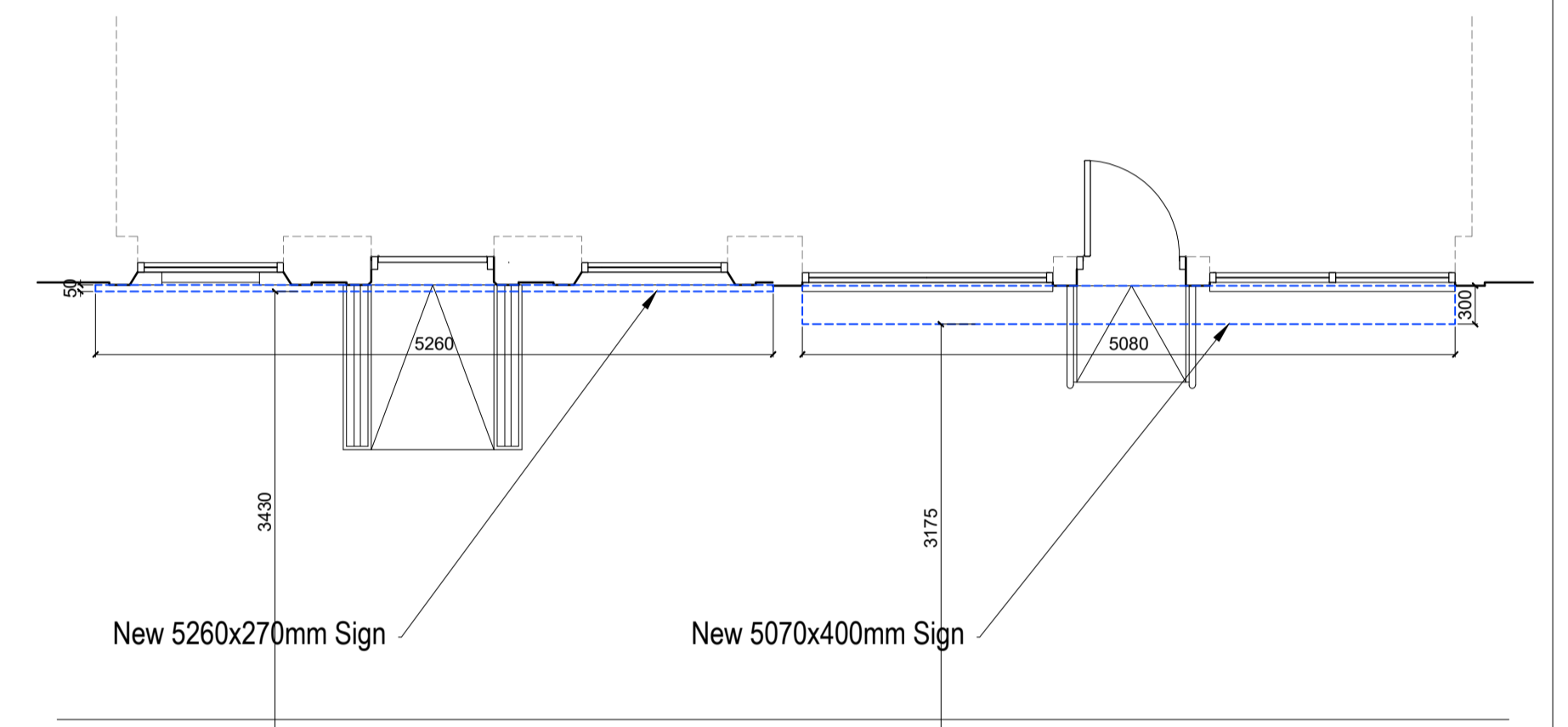

PROPOSED PLAN 1:50

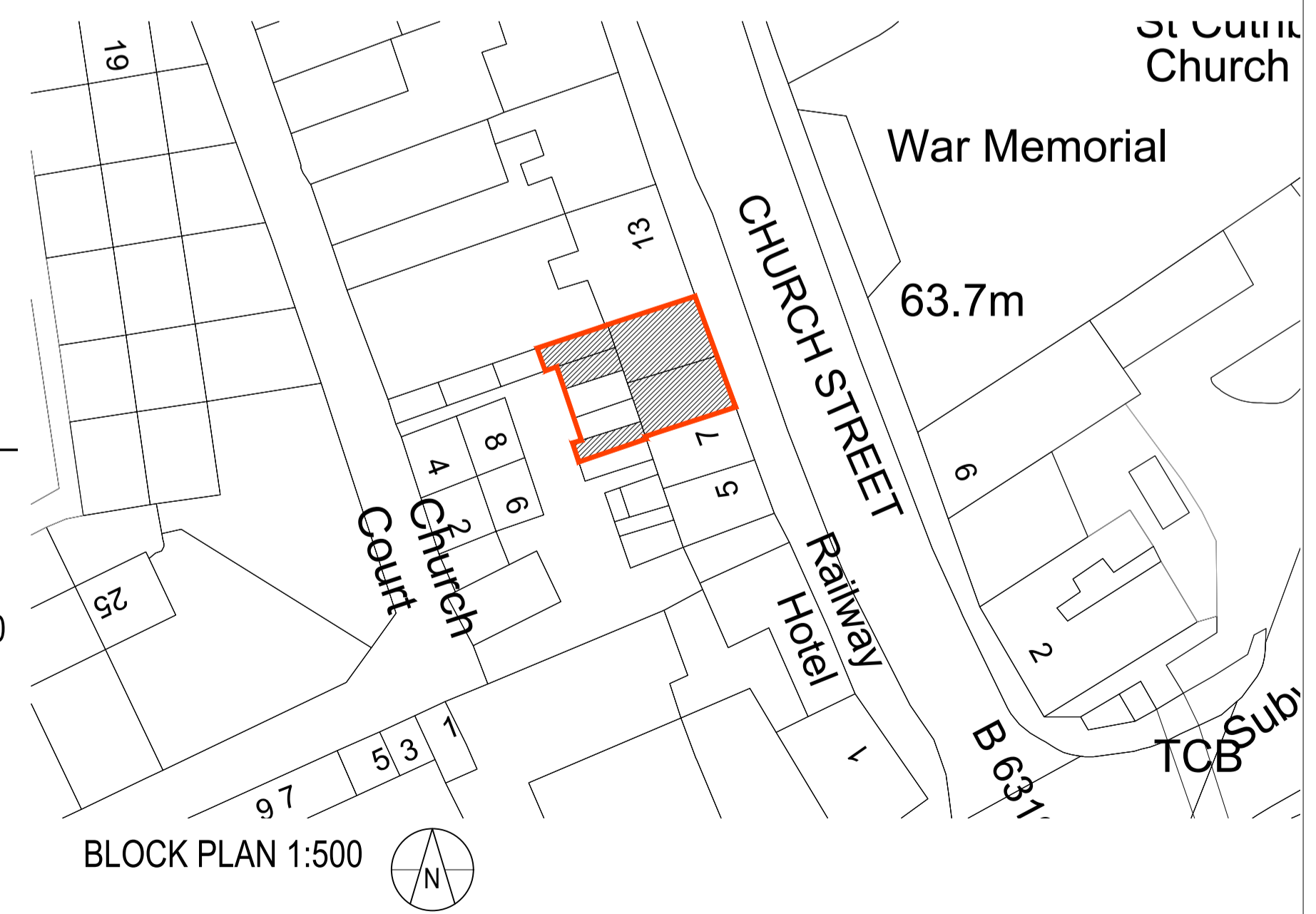

BLOCK PLAN 1:500