

**61 SISTON COMMON
KINGSWOOD
BRISTOL
BS15 4PA**

**SECTION AS
PROPOSED**

SCALE 1/50 @ A3 SEPT 2023

DWG NO CC/06A

Cox Architectural Consultancy Ltd
50 Howes Close
Barrs Court, Warmley
Bristol BS30 8SB
Tel - 0117 9672363
Mob - 07973 149346
cox572@btinternet.com



SCALE BAR 1/50 @ A3

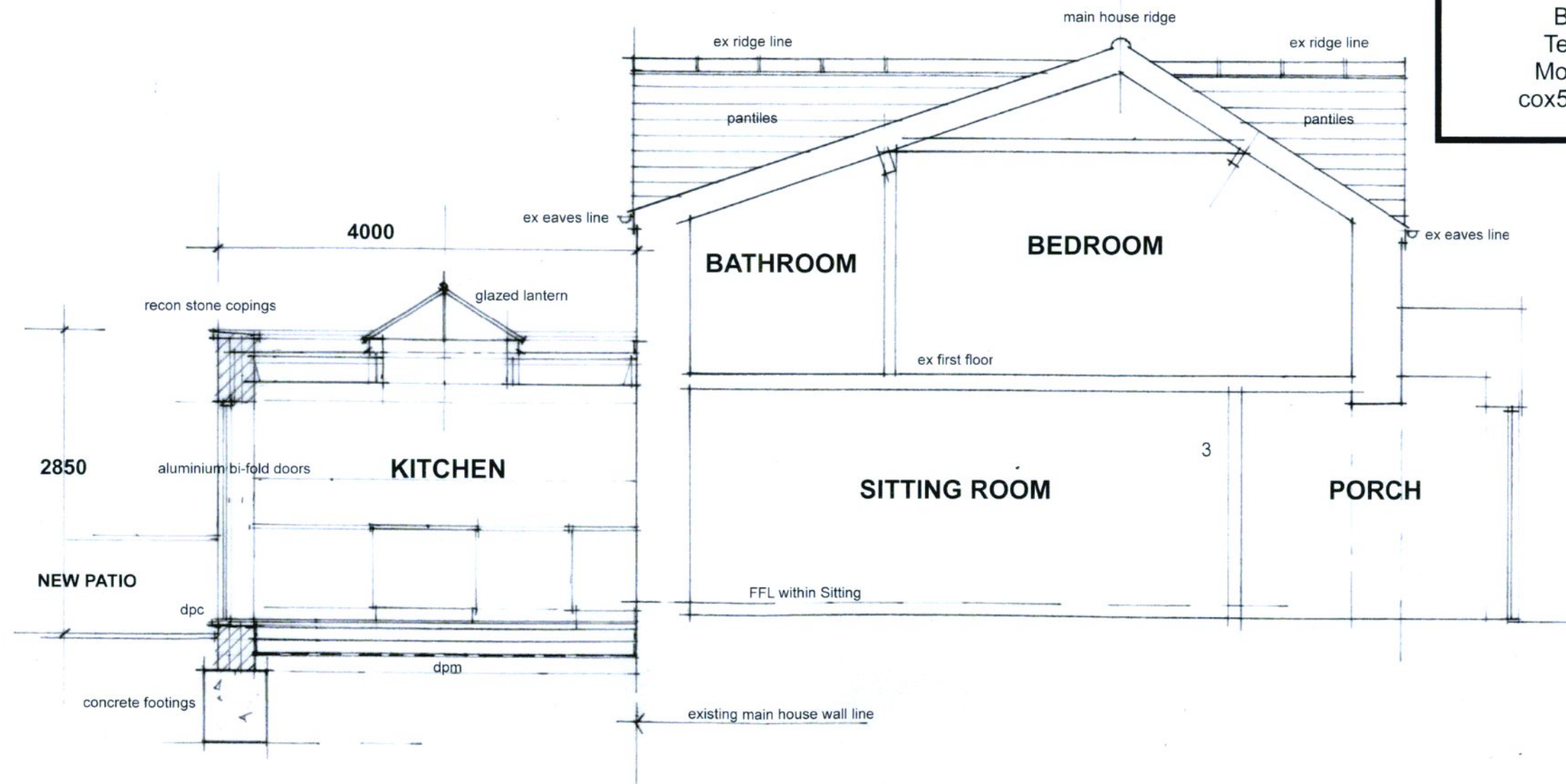

South Gloucestershire Council
Business Support - 6
26 SEP 2023
Received