

SURVEYED BY
GUILDFORD & WISBECH SURVEYS
 ORCHARD HOUSE
 HIGH ROAD
 WISBECH ST. Mary
 WISBECH
 CAMBRIDGESHIRE
 PE13 4RA
 MOB: 07588 510886
 TEL: 01945 410140
 EMAIL: jcshowell@msn.com

S1093

Notes

Level Datum: Newlyn
 Bench Marks Used: O.S.B.M

Cutmark on Wall, 34 Glapthorn Road, South West Face.
 Value 40.764m.

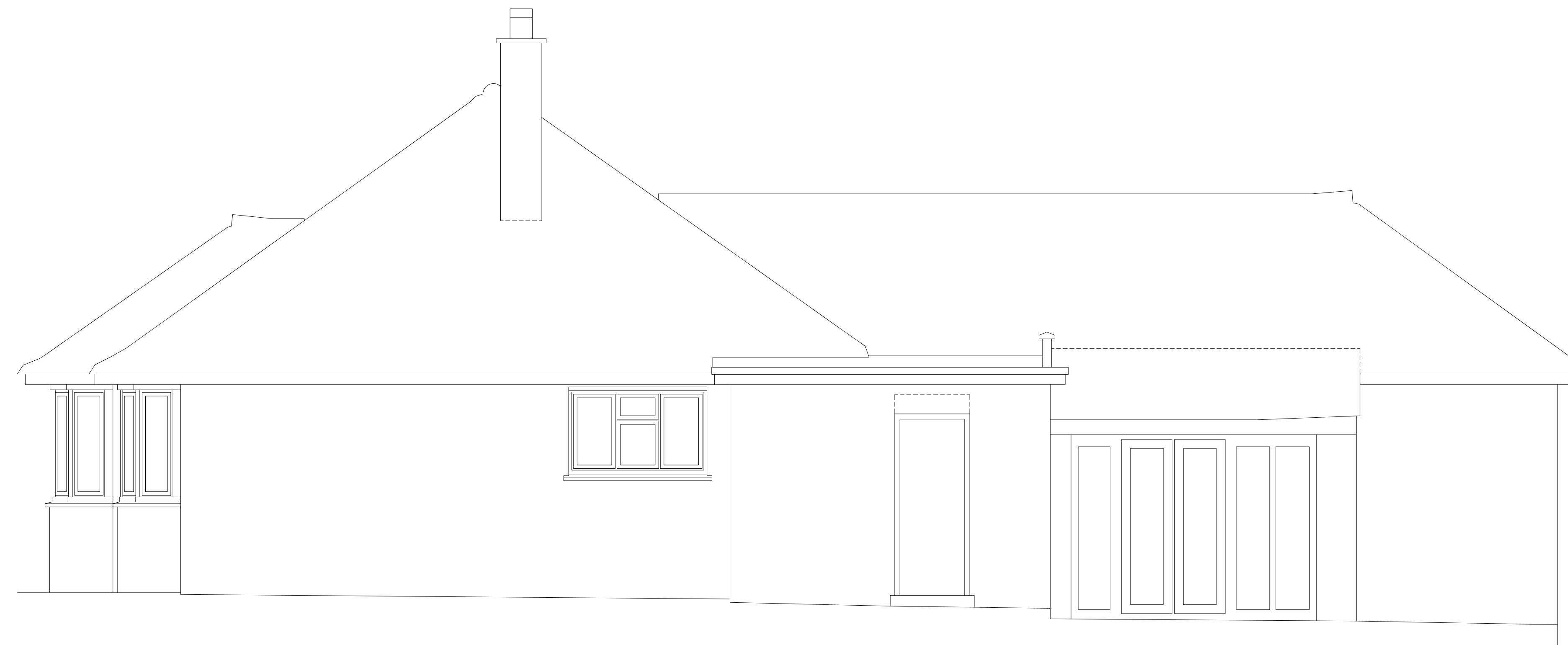

Datum 39.00m

Side (South-East) Elevation

Guildford & Wisbech Surveys has been in operation since May 2004. All surveys are undertaken by Justin Showell (BSc Topographic Science, University College Swansea 1992)

JOB TITLE

**34a Glapthorn Road
 Oundle
 Peterborough
 PE8 4JQ**

DRAWING TITLE

Side (South-East) Elevation

DRAWING 2 OF 4		DIGITAL DATA FILE NAME				
JOB No. S1093		Elevations.dwg				
SCALE 1/50		REVISION SUFFIX				
SHEET SIZE	DATE	SURVEYOR	ASST	CHECKED		
A2	May 2023	JCS	N/A	JCS		