

Roof tile to suitably match existing

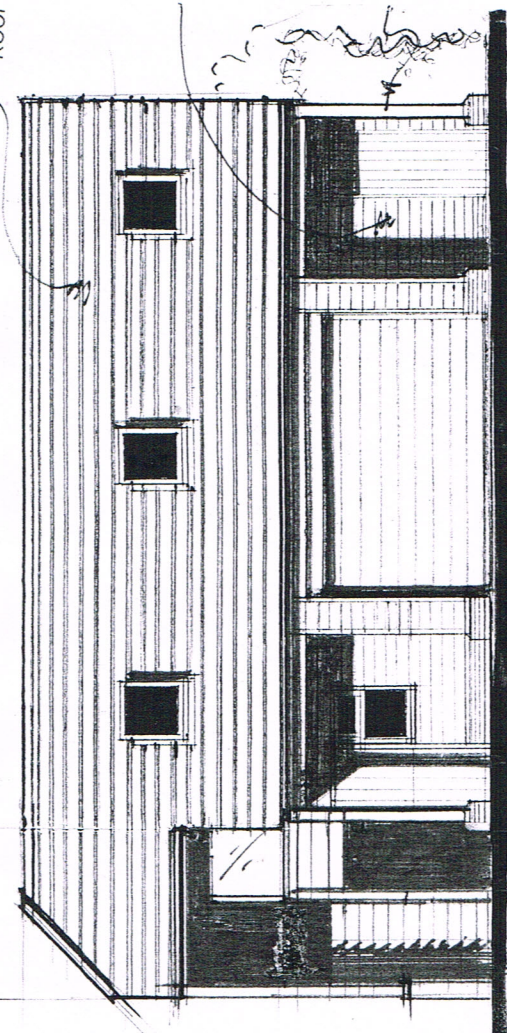

proposed frontage, south elevation

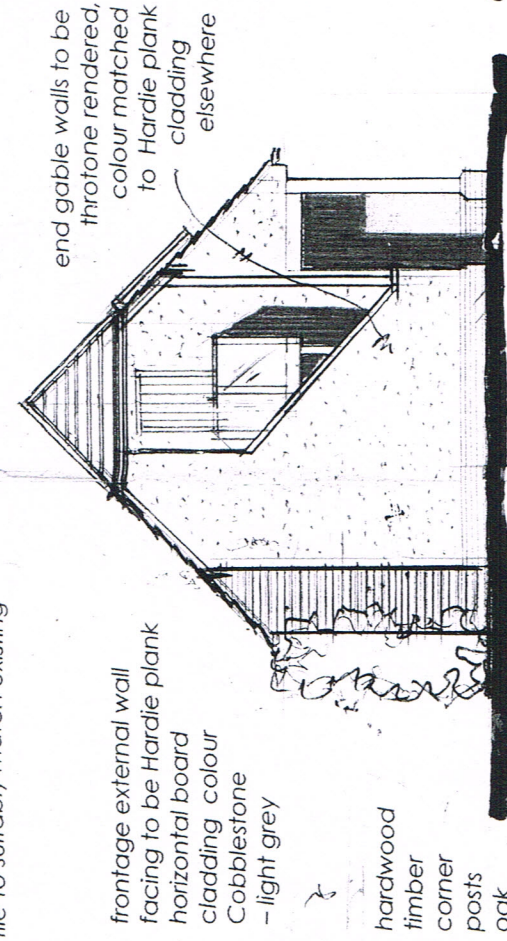

proposed side, west elevation

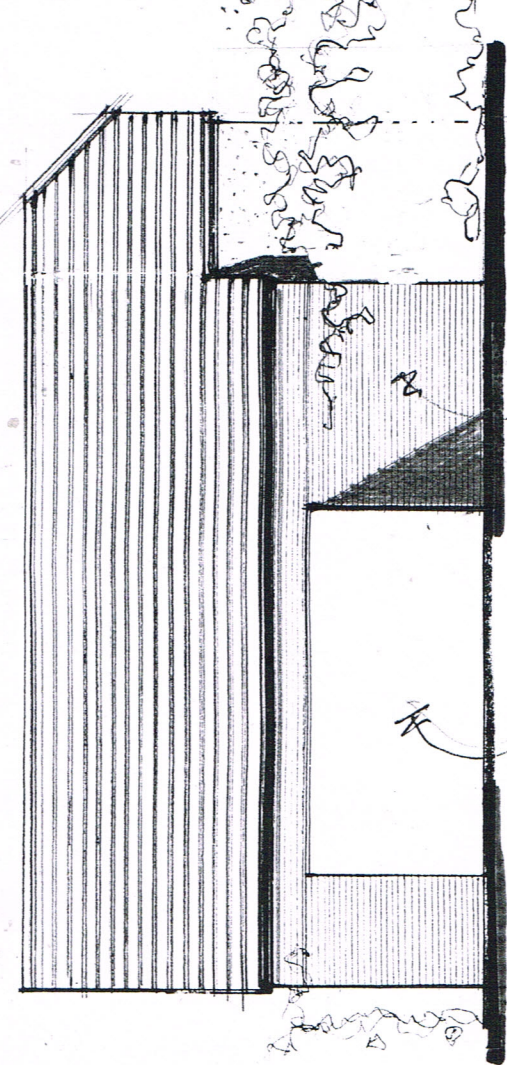

proposed rear, north elevation

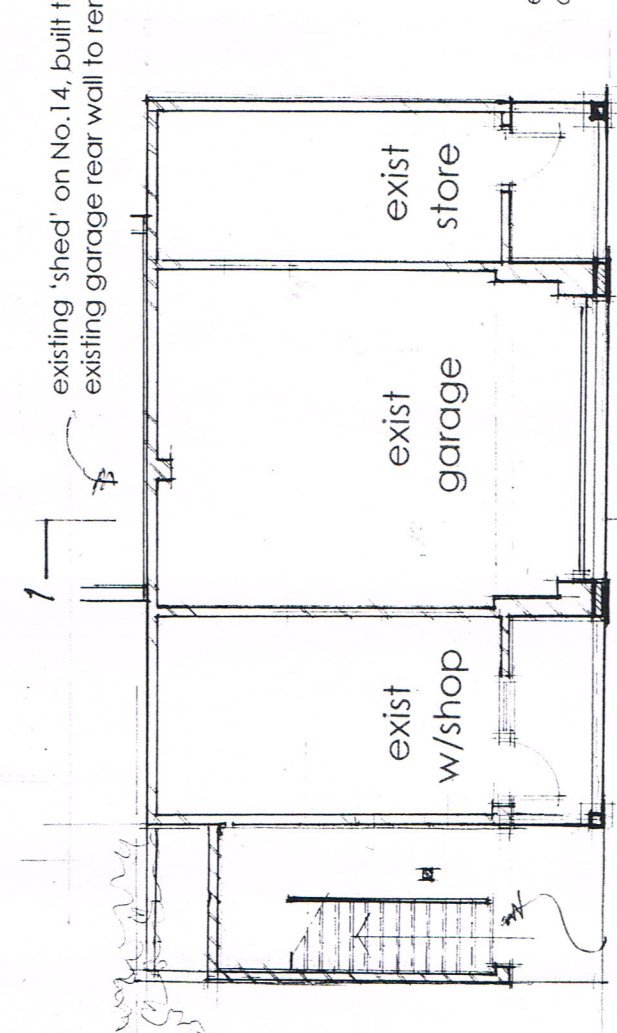

ground floor plan

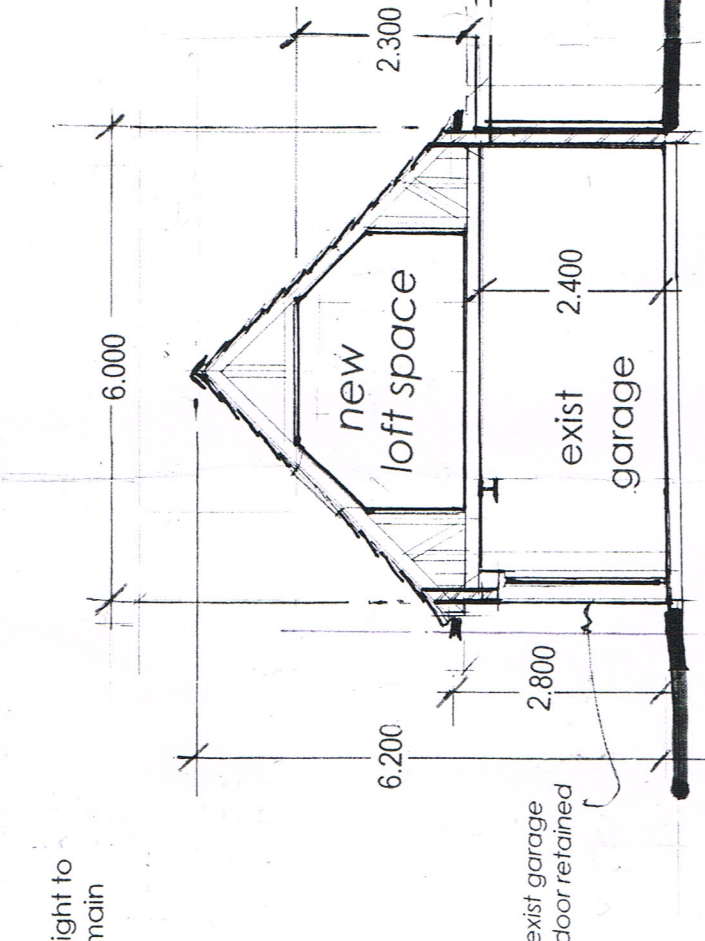

proposed section 1-1

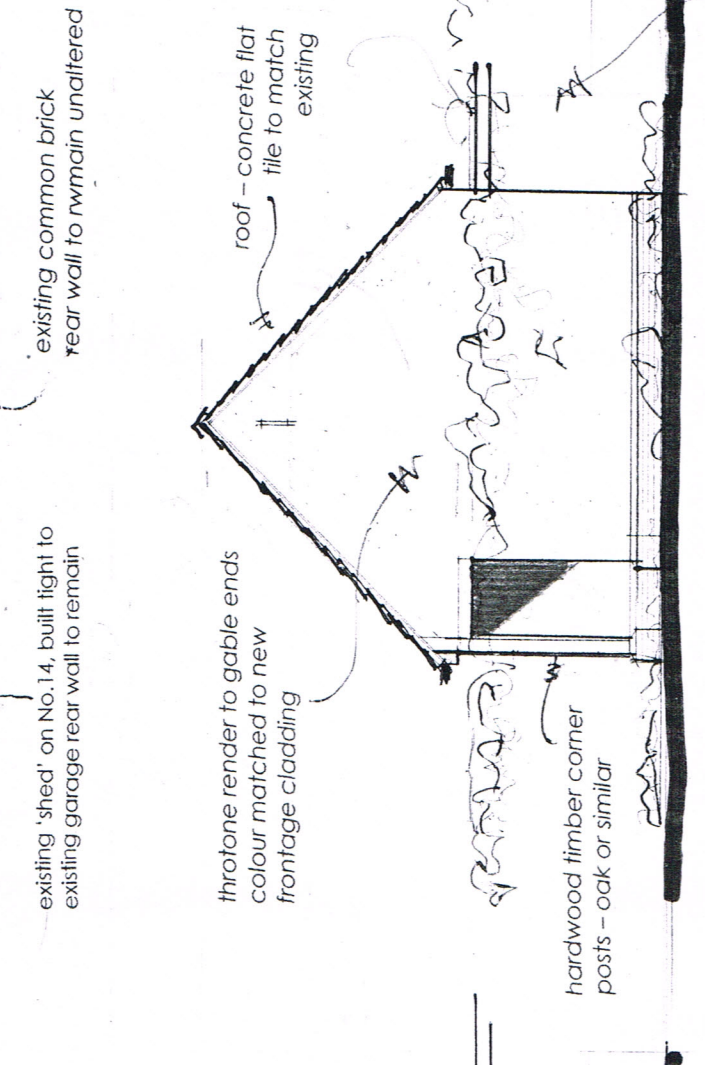

proposed side, east elevation

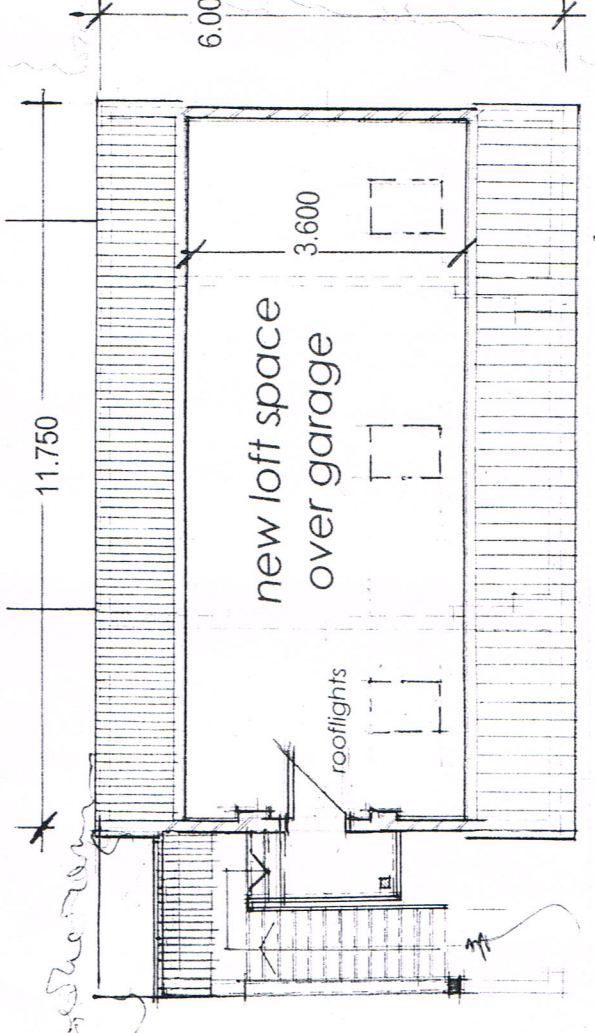

proposed loft plan

existing shed on No.14, built tight to existing garage rear wall to remain

existing 'shed' on No.14, built tight to existing garage rear wall to remain

throthone render to gable ends colour matched to new frontage cladding

roof - concrete flat tile to match existing

frontage external wall facing to be Hardie plank horizontal board cladding colour Cobblestone - light grey

end gable walls to be throthone rendered, colour matched to Hardie plank cladding elsewhere

hardwood timber corner posts oak

throthone render to gable ends colour matched to new frontage cladding

hardwood timber corner posts - oak or similar

existing shed on No.14, built tight to existing garage rear wall to remain

proposed garage details 1:100

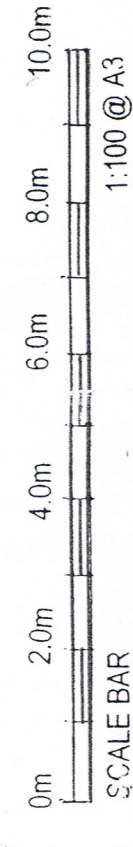

Revision A. over loft access staircase changed to semi enclosed staircase. J.B. RGA

GRIFFIN ASSOCIATES Oundle Peterborough mob: 07850 085320

title	proposed garage details	scale	1:100	date	2/23	drawn	[Signature]
-------	-------------------------	-------	-------	------	------	-------	-------------

scheme GARAGE ALTERATIONS AND EXTERNAL FINISHES UPGRADE
 12 COTTERSTOCK ROAD OUNDLE
 drawing no 1594 - p - 03
 rev A