

Notes
 This drawing is © GPM2 Design Ltd. and is not to be copied, reproduced or re-distributed either in whole or in part without the prior written permission of the originator or until such time as an assignable license is granted.
 The originator shall have no responsibility for any liability, loss, cost, damage or expense arising from or relating to any use of this document other than for its intended purpose on this project.
 This drawing shall be read in conjunction with all other relevant drawings, specifications and associated documentation. Any discrepancies, errors or omissions are to be reported to the originator before proceeding with work.
 All dimensions are to be checked on site by the contractor prior to proceeding with any works or preparing shop/manufacturers drawings.

Residual Risks **Where noted on drawing with this symbol**

In addition to the hazard/risks normally associated with the types of work detailed on this drawing take note of the above. It is assumed that all works on this drawing will be carried out by a competent contractor working, where required, to an appropriate method statement. All materials, workmanship and components must comply with the relevant British Standards, codes of practice, accredited details and any manufacturers



| Rev | Date | Description |
|-----|------------|------------------|
| P0 | 20/06/2023 | |
| P1 | 22/06/2023 | Stage 2 Proposal |
| P2 | 03/08/2023 | Planning Issue |

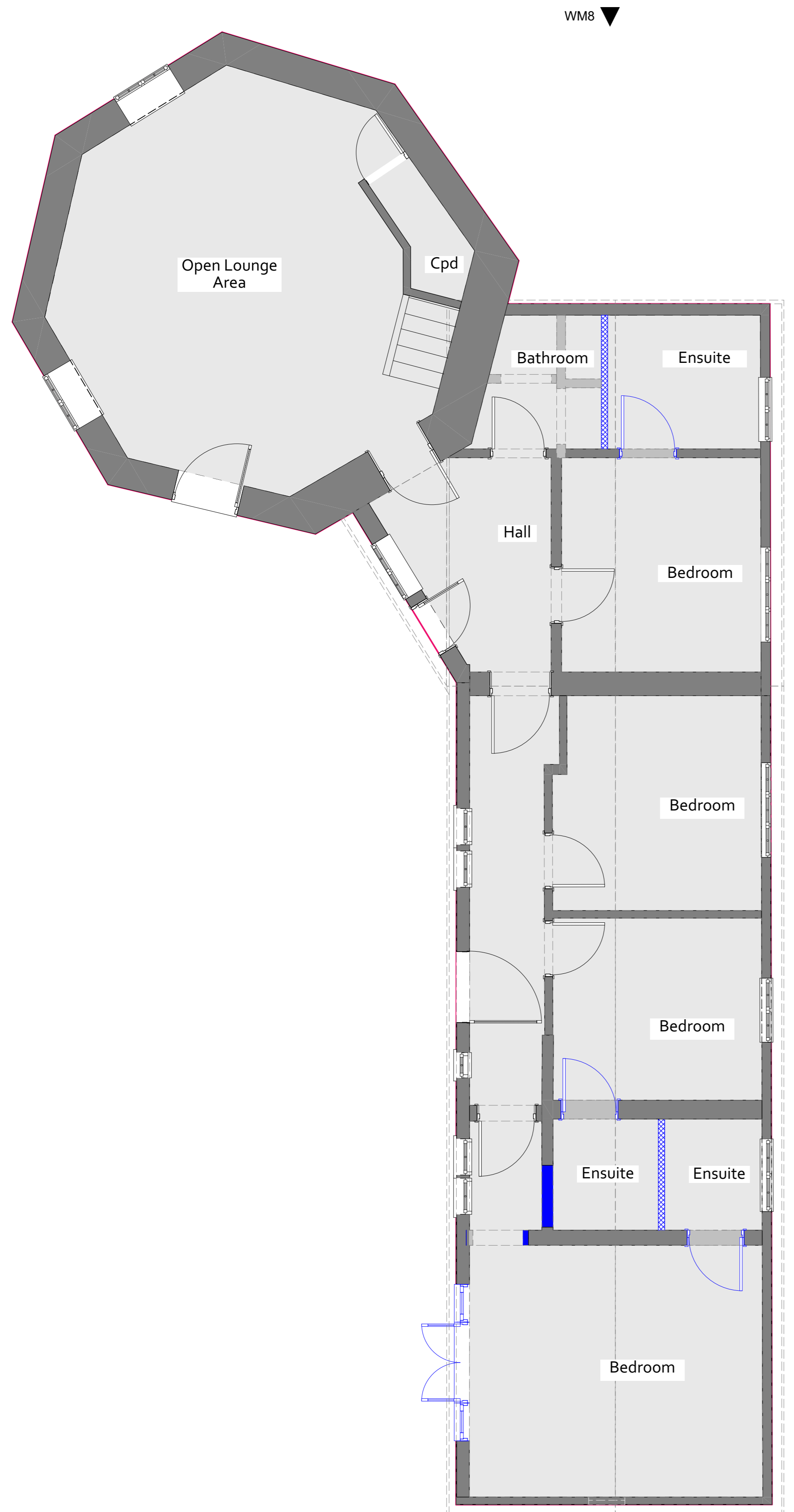

1 | Ground Floor Plan | 1:50

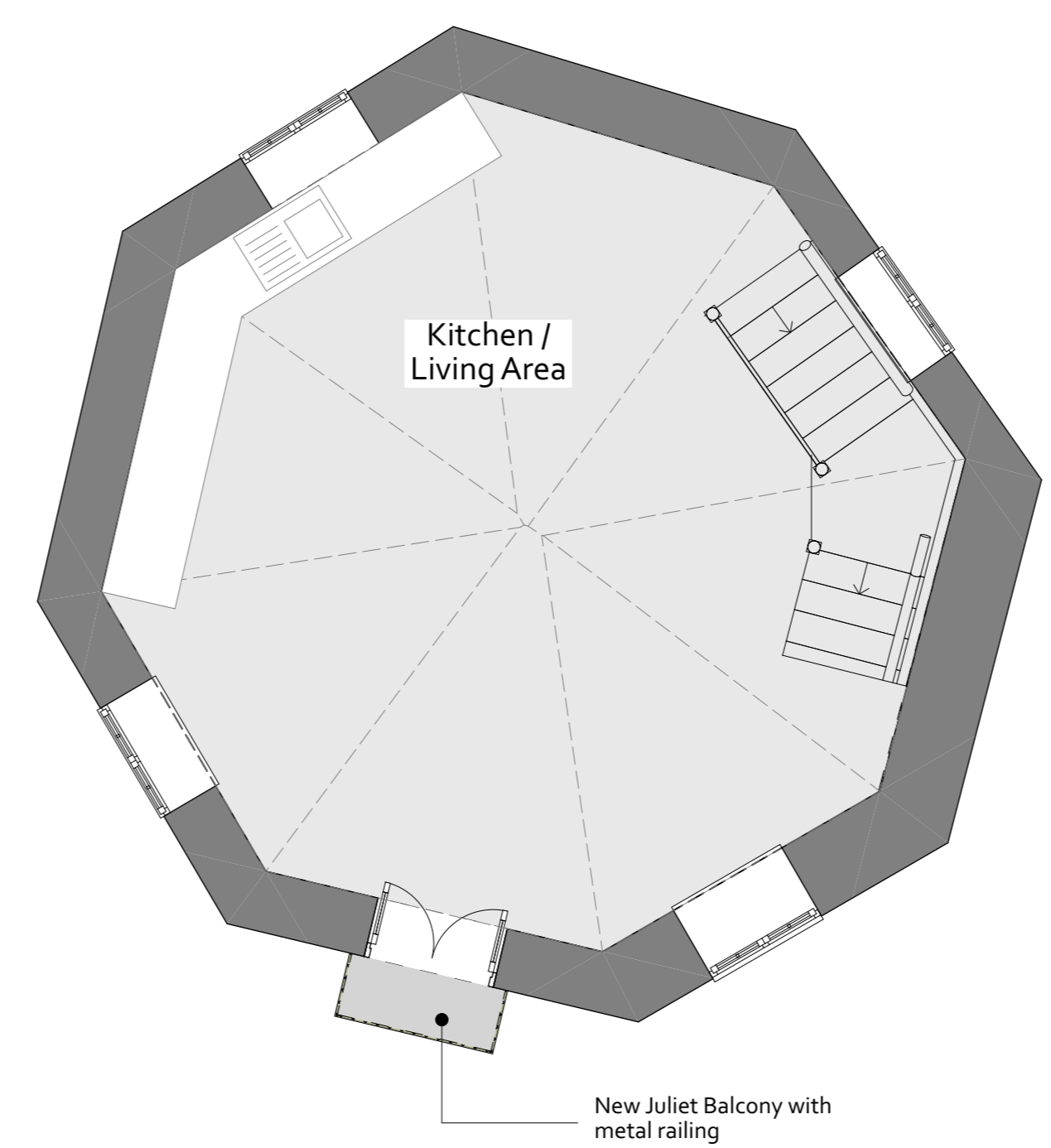

2 | First Floor | 1:50



3 | 3D Perspective | As Proposed |

4 Bed 6 Person (100 SQM)

PLANNING



| | |
|------------------------|---|
| Client | |
| Project | Berkeley House Site Development Lynsted Lane Sittingbourne |
| Drawing Description | The Windmill - Plans As Proposed |
| view scale @ A1 - 1:50 | Drawn by: |
| Drawing No. | |
| 411 | 09 |
| Status | |
| PLANNING | P2 |

