

Philip Renouf Architectural Design

info@pr-architecture.co.uk
tel: 07923 810363

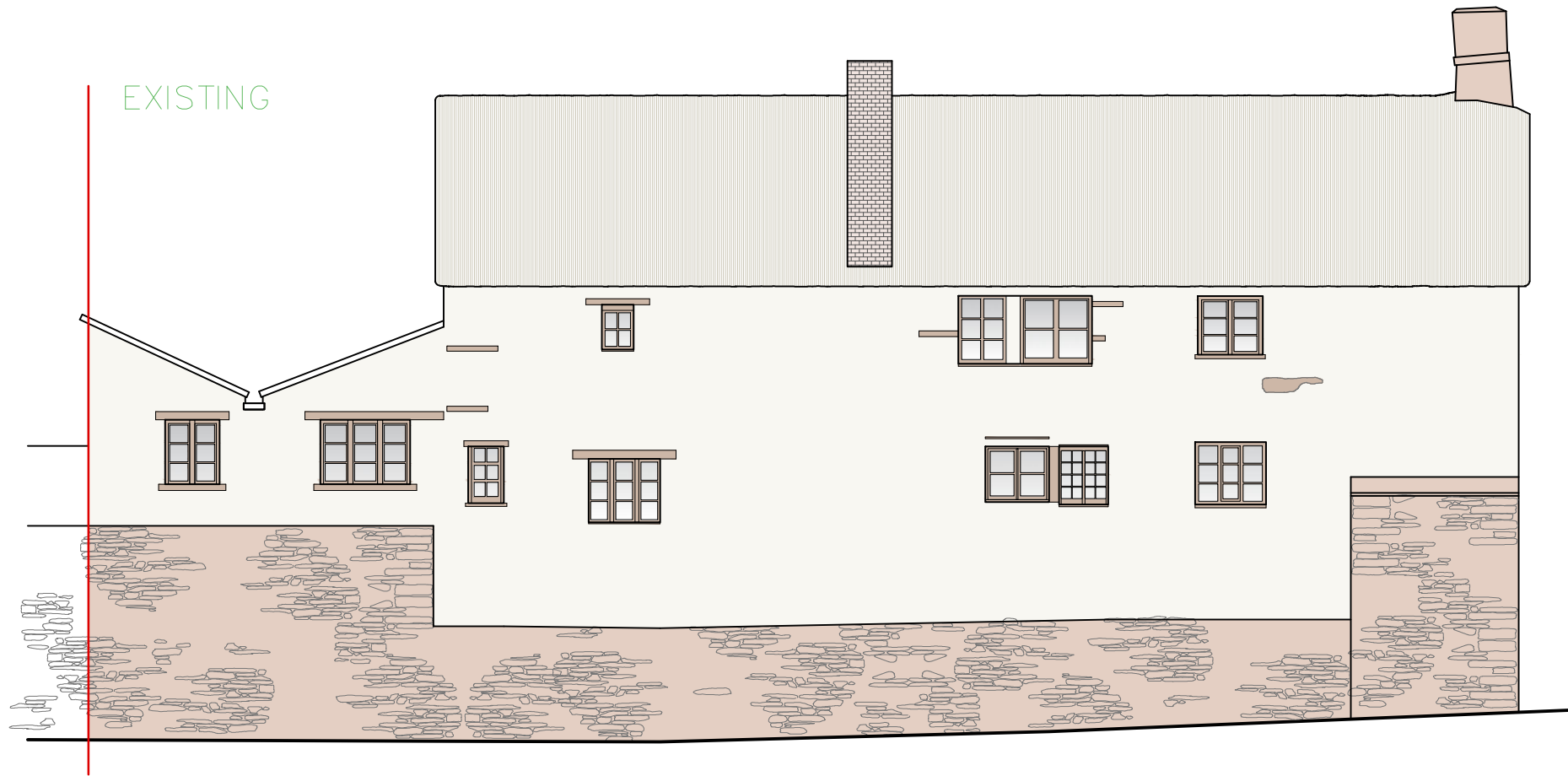

Walls:
cement based, cream/yellow
render, exposed stone

Windows:
Timber frame, brick red-brown
painted, single-glazed



Walls:
lime-based cream/yellow render,
and exposed stone

Windows:
Timber frame, white painted
within black painted outer frame
and sills, 11mm slimline
double-glazing



Constructors to check all dimensions on site
prior to commencement. Any discrepancies
should be highlighted to Philip Renouf
Architectural Design.

Copyright remains the property of
Philip Renouf Architectural Design.
Permission should be obtained prior to
reproduction.

1m 0 metric 1:100@A3
5m

Client: **Pagett**

Site Address: **Abbotsford
The Bury
Thorverton, Devon**

Drawing No/Rev: **P3.1 _ Rev E**

Drawing Title: **Ex. & Prop. Rear Elev.**

By: **PR** Date: **24.08.2023**