

Appendix 2.2

Supplementary Location Plan

- Development Area: 9,335 m²
- Land Ownership Boundary
- Indicative Substation
- Cable Route
- Indicative Electrical Kiosk
- Indicative Inverter Container

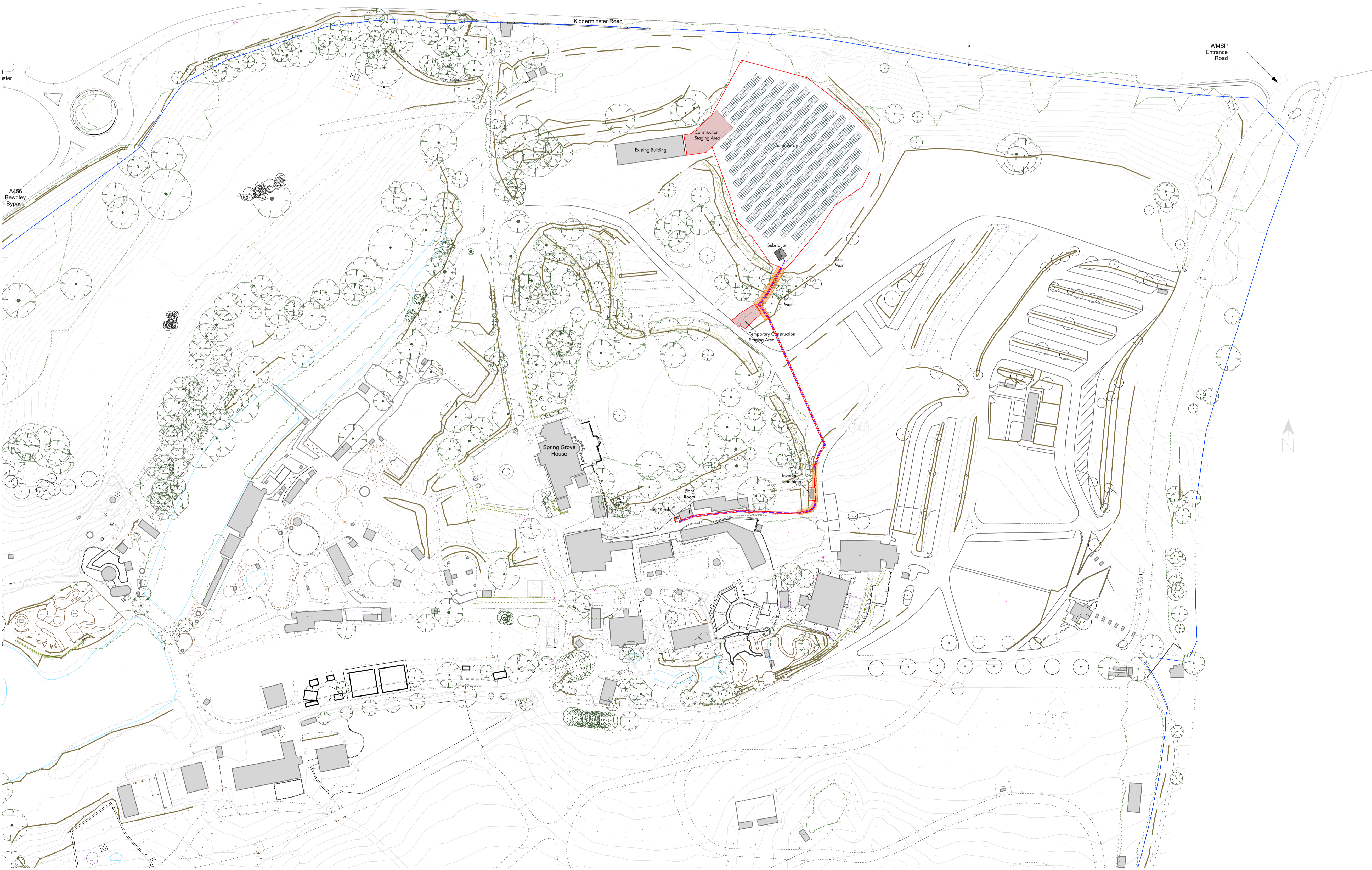

Drawing Details
 Location of the proposed PV solar array within the leased development boundary to the north of the West Midland Safari Park.

Development boundary includes for subterranean line connectivity to the existing plant room from proposed substation location.

Scale: 1:1250 @ A1
 0 25 50 75 100 m

Client Name: E.ON UK Heat Ltd
 Project Name: West Midlands Safari Park
 Drawing Reference: COG321/APP/011/d
 Date: 21/09/2023