

PROPOSED GROUND FLOOR

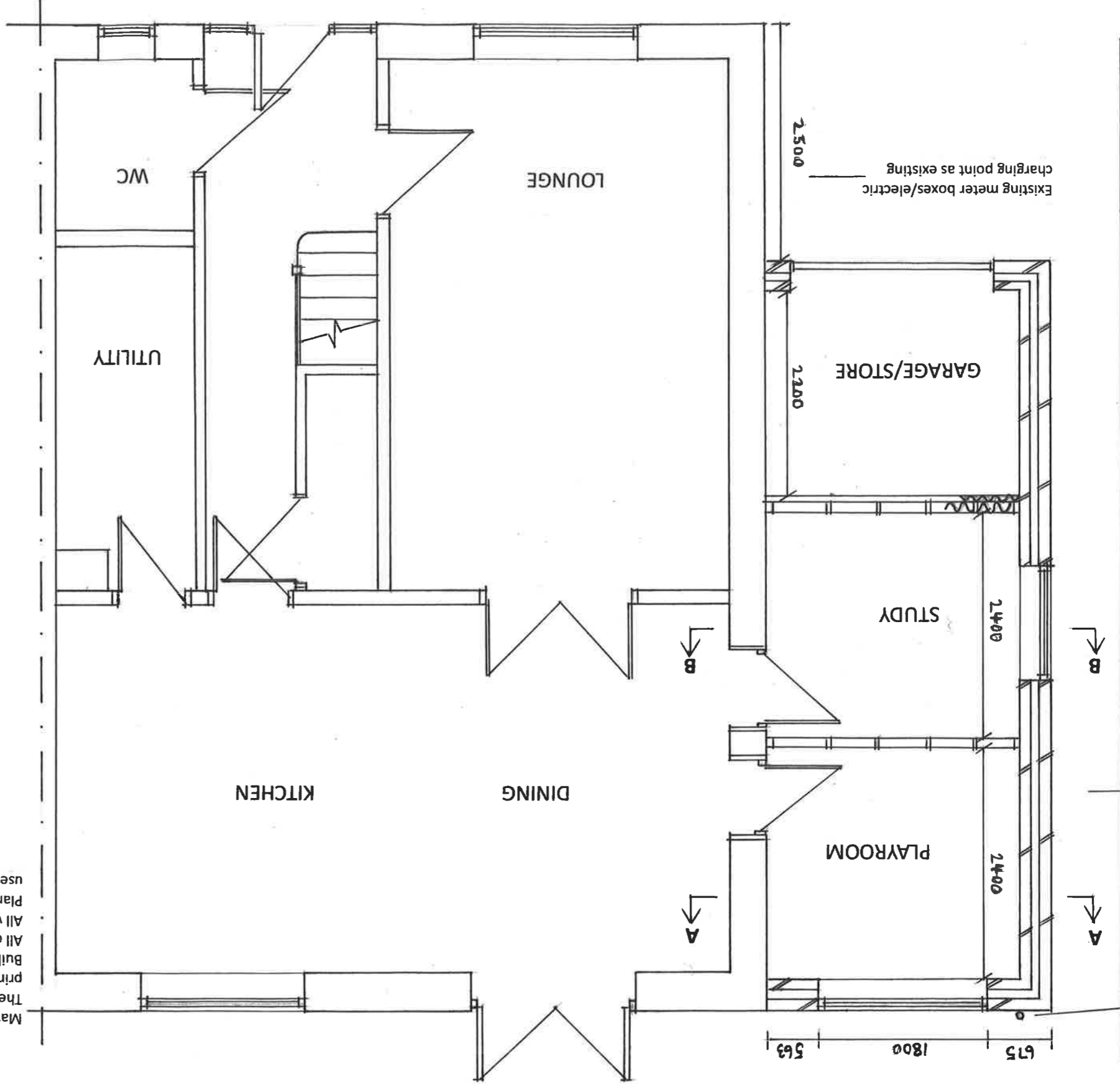

Materials to match existing.
 These notes do not comprise a full specification. They are for general guidance only and their primary function is to assist local authority officers in determining Planning and Building Regulations compliance.
 All dimensions must be checked on site prior to work starting. Do not scale.
 All work must be carried out in accordance with current Building Regulations, Codes of Practice and Planning Officers requirements. All materials must comply with current British standards in situations used.

RW pipe to fall into the existing Aco channel
 Cut back the existing planting area to form 700mm wide path

Existing meter boxes/electric charging point as existing