

FOR PLANNING ONLY

THIS DRAWING HAS BEEN PRODUCED FOR THE PURPOSES OF PLANNING AND BUILDING REGULATION APPROVALS ONLY. WHEREAS EVERY EFFORT HAS BEEN MADE TO ENSURE THE ACCURACY OF THIS DOCUMENT IT IS NOT INTENDED TO BE USED AS A MANUFACTURING DRAWING. IT IS THE SOLE RESPONSIBILITY OF ANY TRADESMEN USING THIS DRAWING FOR THE PROCUREMENT OF MATERIALS OR BUILDING WORK TO CHECK ANY DIMENSIONS ON SITE PRIOR TO THE COMMENCEMENT OF THEIR WORK. DO NOT SCALE.

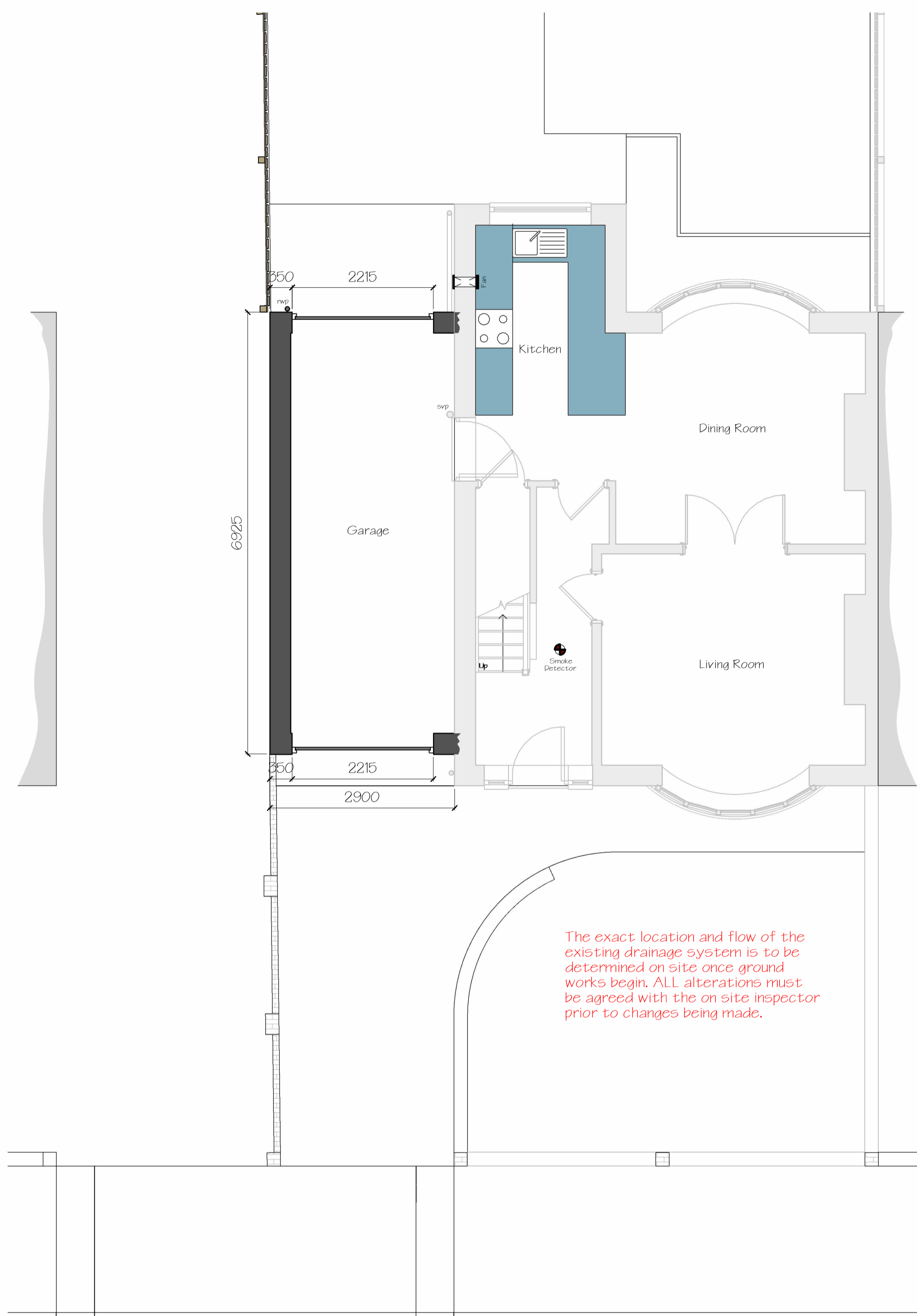

① Proposed Ground Floor
1:50

The exact location and flow of the existing drainage system is to be determined on site once ground works begin. ALL alterations must be agreed with the on site inspector prior to changes being made.

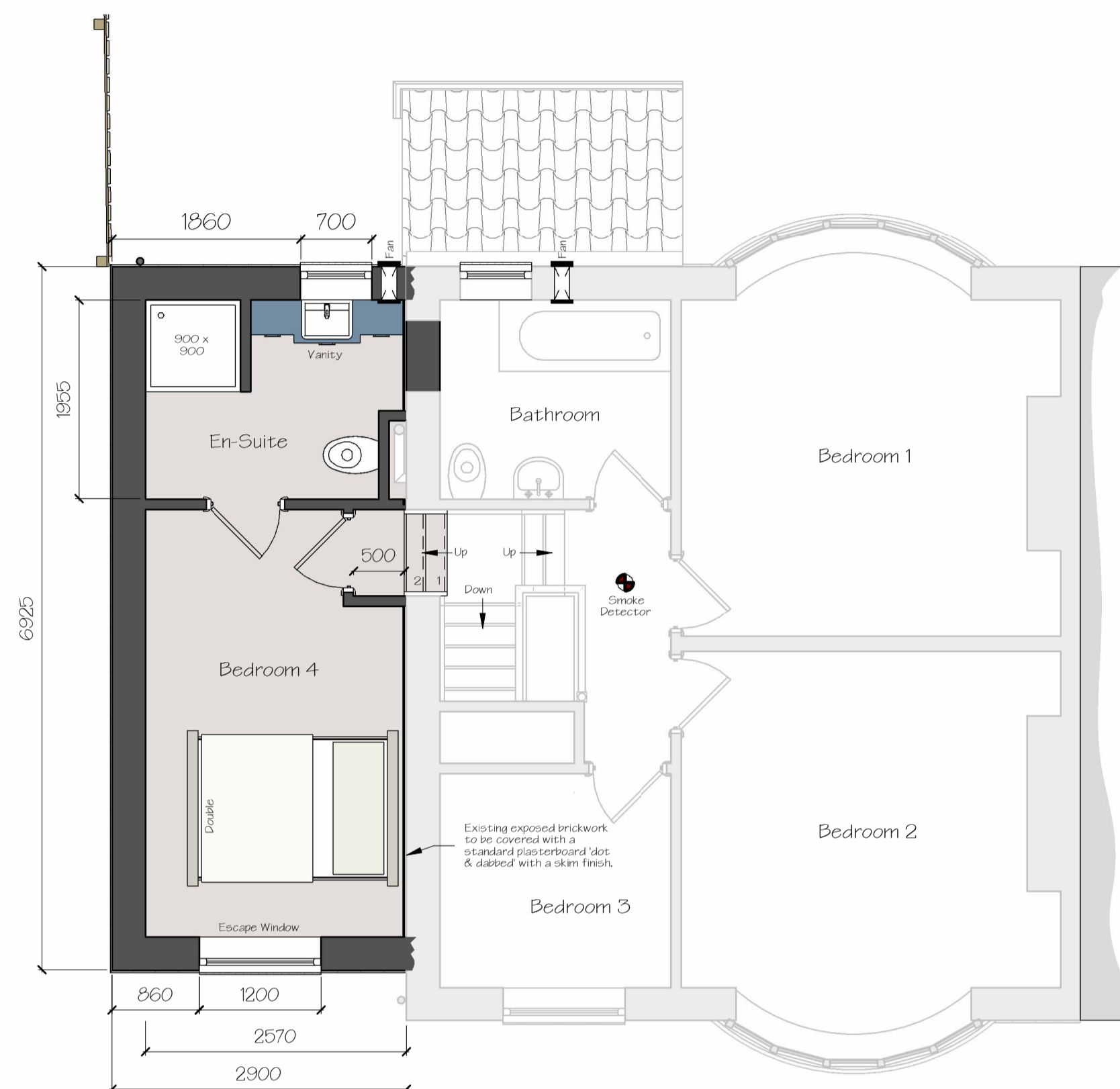

② Proposed First Floor
1:50

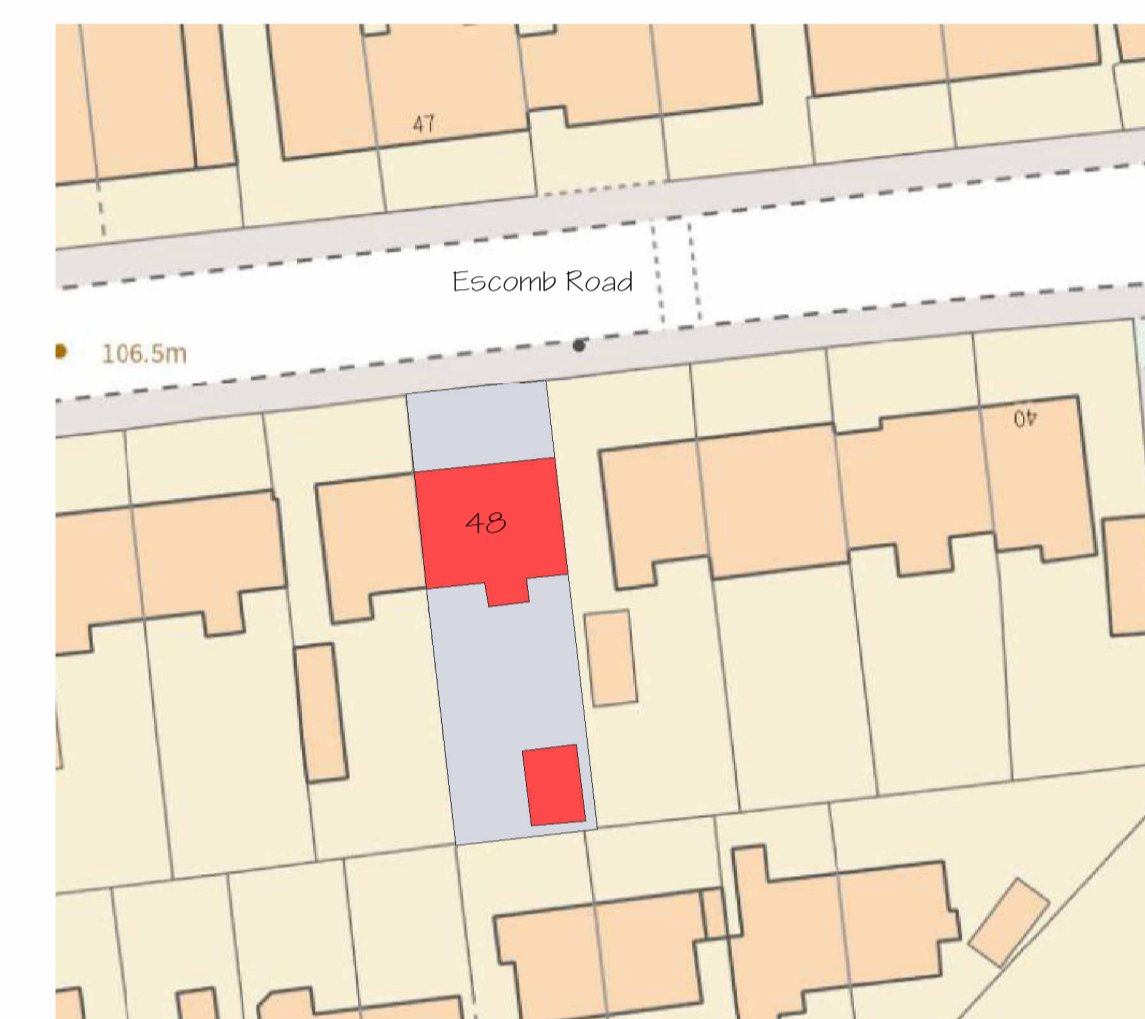

③ Proposed Block Plan
1:500

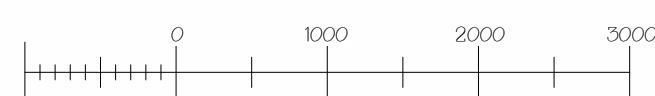

B	En-suite amended.	DH	14.9.23
A	Notes & layout tweaked.	DH	11.9.23
REV	DESCRIPTION	BY	DATE

PROJECT : 2 Storey extension to side

CLIENT : Naomi Christie

ADDRESS : 48 Escomb Road, Bishop Auckland

DRAWING TITLE : Proposed Layouts



DH Drawings Ltd.
3 Raby Gardens,
Shildon,
County Durham,
DL4 1NF

☎ : 01388 774876

🌐 : www.dhdrawings.com

✉ : info@dhdrawings.com



@DHDrawings



Find us on facebook

DRAWN	DH	DATE	03/09/23	2861 - 3	B
SCALE	As indicated				