

RAISED SUN DECK

WAVE CREST

EXISTING SHED

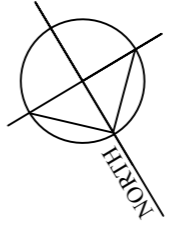
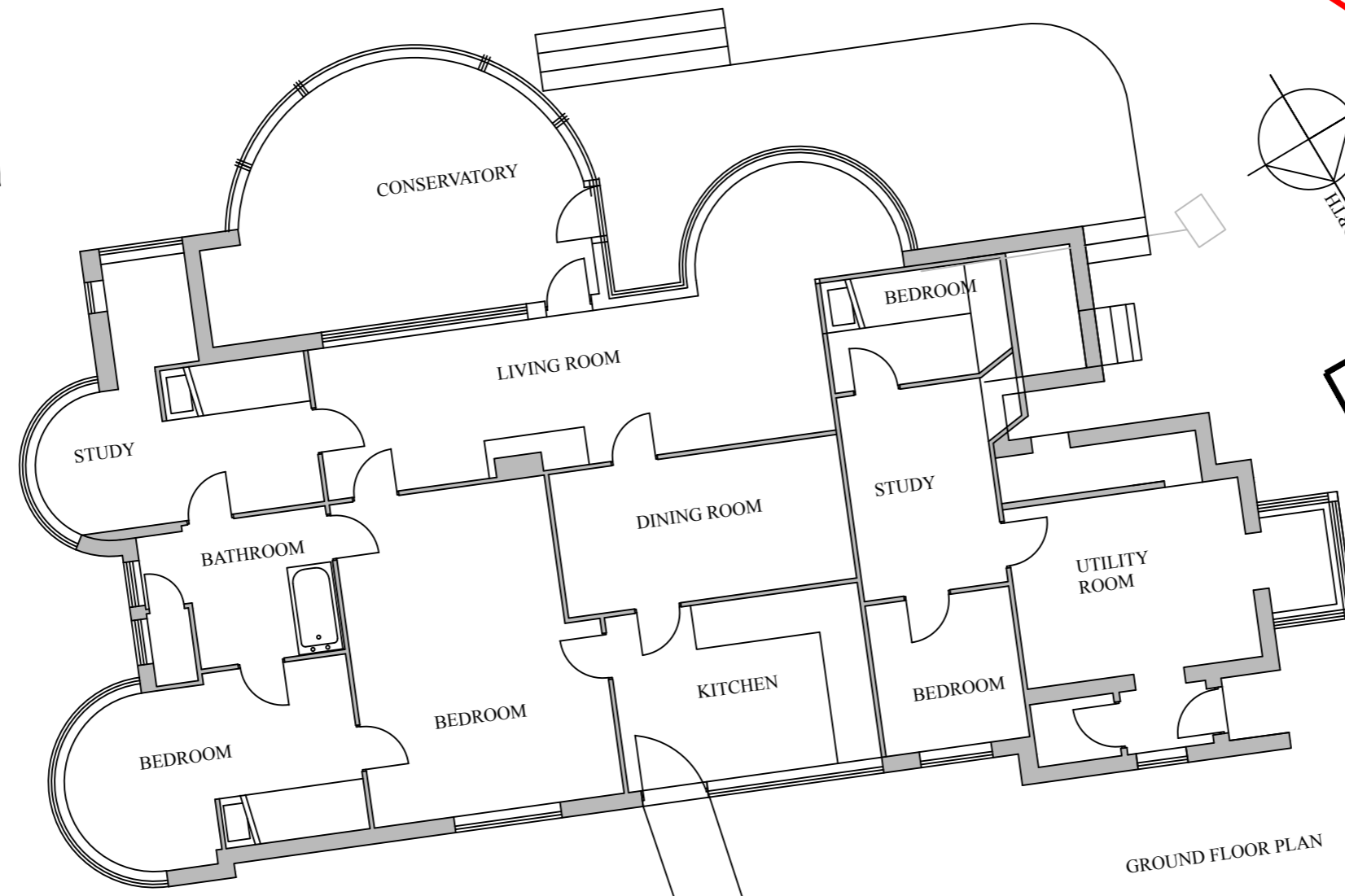

GROUND FLOOR PLAN

GARAGE AND GARDEN STORE

RECYCLE AND BINS

PARKING AND TURNING

ACCESS DRIVE

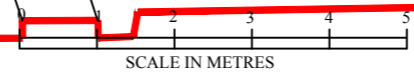
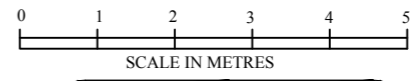
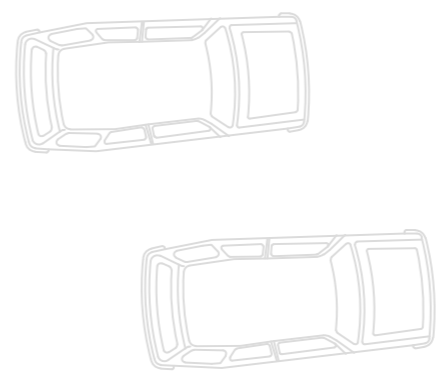

**NOTE:**  
This drawing to be read with all other drawings relating to the building work.

**CONSTRUCTION NOTES:**  
All work and materials to conform to British Standards and to be used in accordance with manufacturers instructions. All work to be approved by Local Authority. Do not scale from drawings. All dimensions to be taken on site. If in doubt consult the Architect.

**COPYRIGHT:**  
Do not copy or alter drawing without Architects permission.

<b>Andrew Court.</b> Architect.		<b>RIBA.</b>	
APPLE TREE COTTAGE BAY ROAD FRESHWATER BAY ISLE OF WIGHT, PO40 9QS. TEL 01983 763181 / 07767494238		CHARTERED ARCHITECT	
<b>JOB:</b> BIG BLUE REPLACEMENT DWELLING		<b>CLIENT:</b> MR AND MRS COURT	
<b>TITLE:</b> EXISTING GROUND FLOOR		<b>SCALE:</b> 1-100 @A3	
<b>DRG. NO.</b> 2260-1-8		<b>REVISION:</b>	
<b>DATE:</b> 15-2-2022		PLANNING ISSUE	