

This drawing is for Planning purposes only.
All dimensions to be checked on site.

Notes

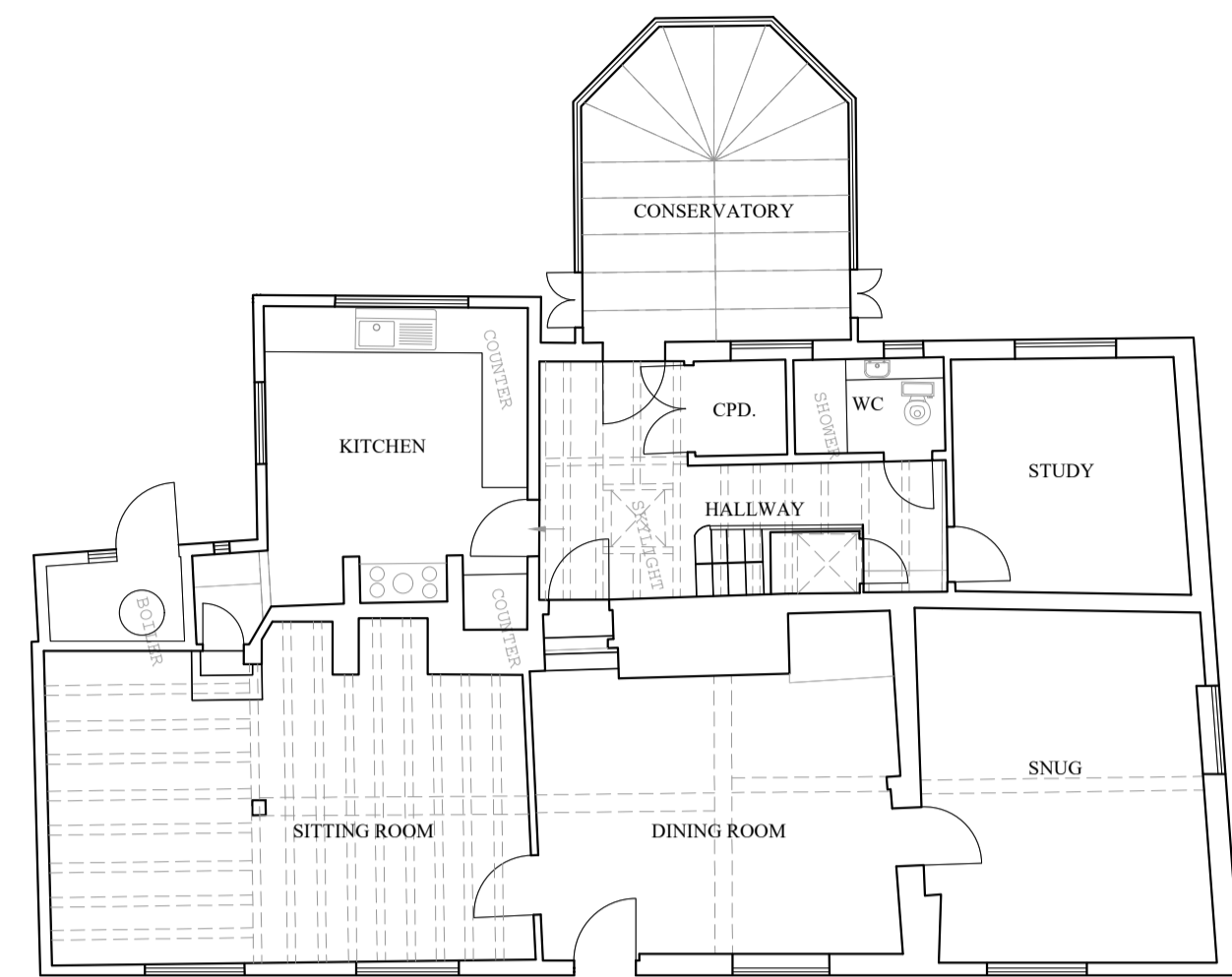

EXISTING GROUND FLOOR PLAN
1/100 @ A1

**NOTE;
NO PROPOSED WORKS TO THE FIRST FLOOR**

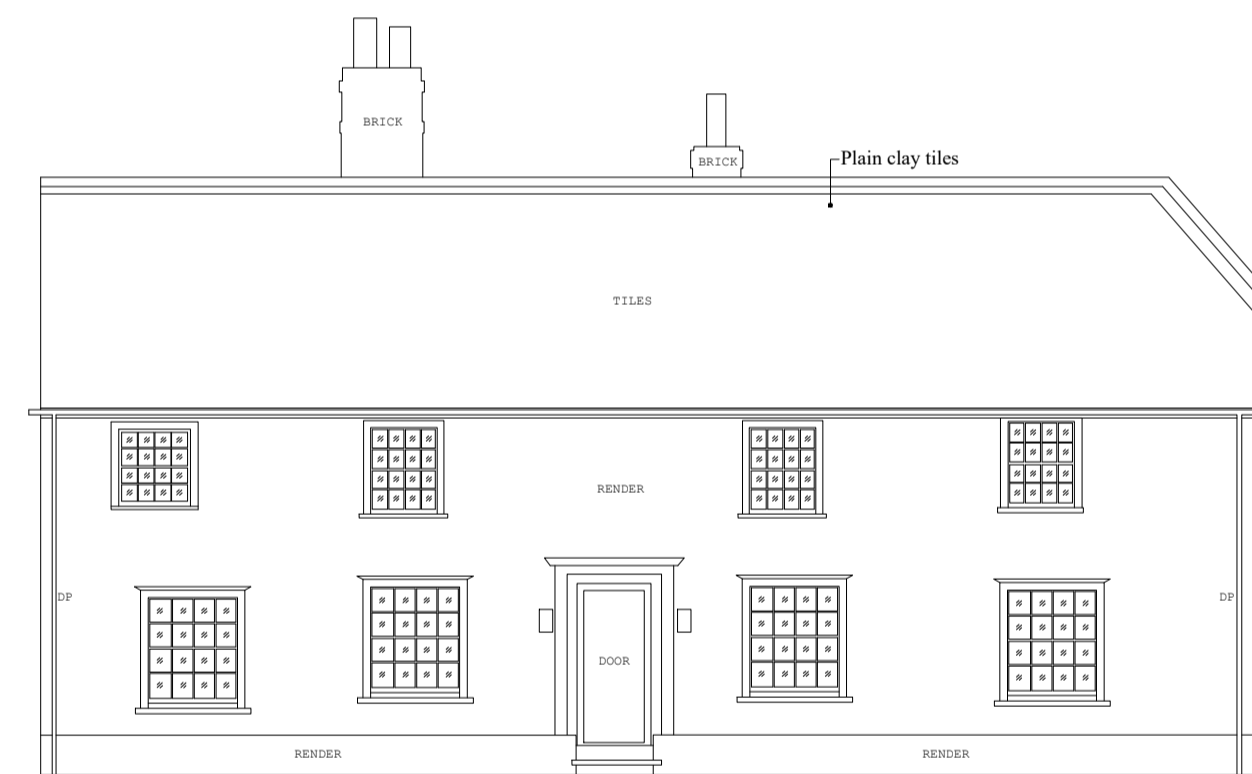

EXISTING EAST ELEVATION
1/100 @ A1

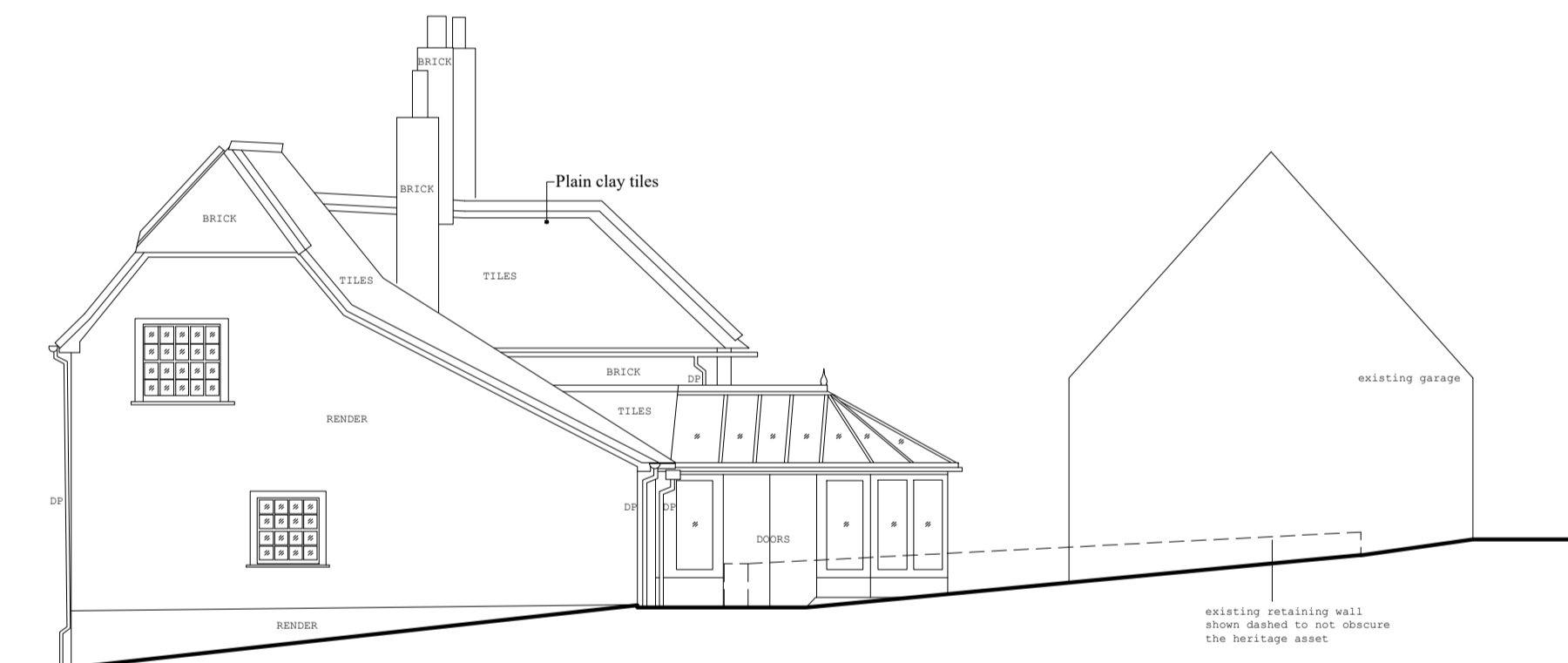

EXISTING NORTH ELEVATION
1/100 @ A1

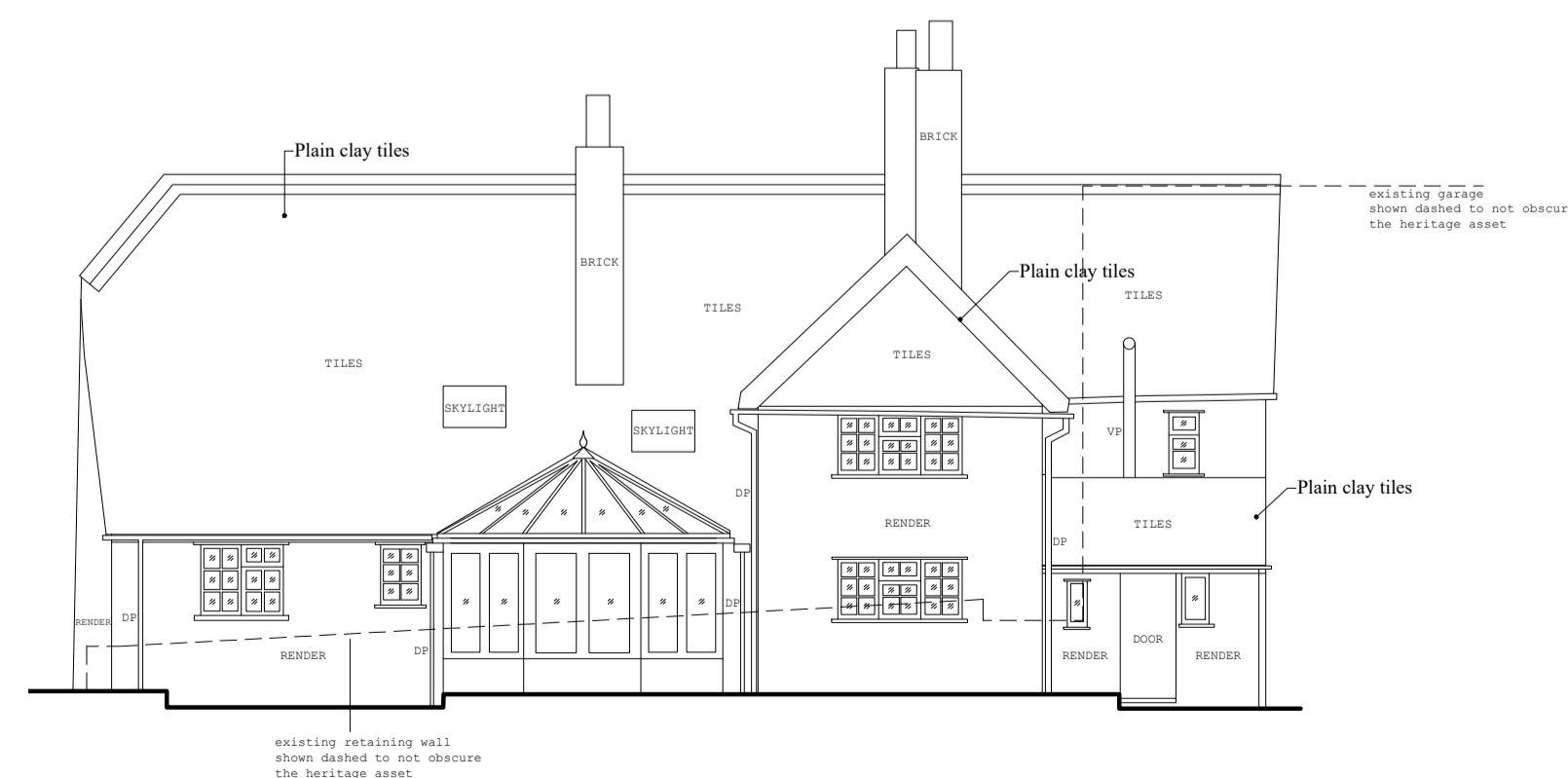

EXISTING WEST ELEVATION
1/100 @ A1

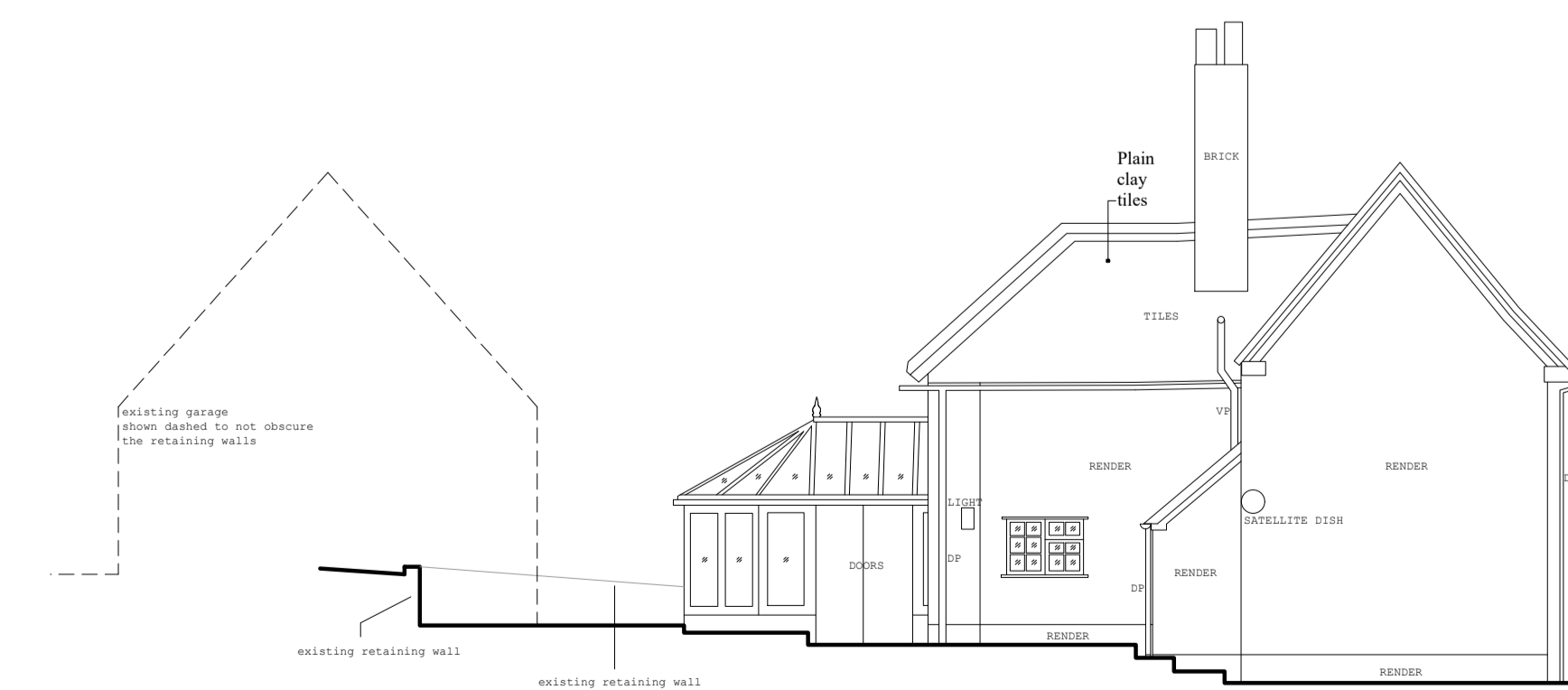

EXISTING SOUTH ELEVATION
1/100 @ A1

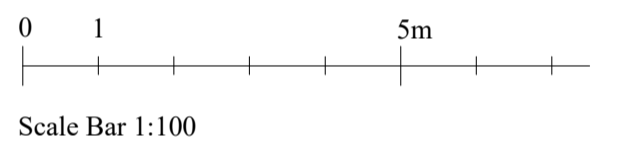

A Information from existing topographical survey replicated on this drawing for East Herts admin's validation. 26.09.23

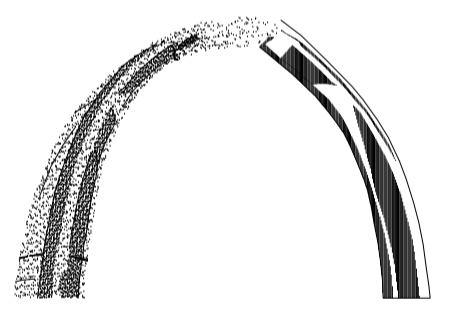

**IAN ABRAMS
ARCHITECT LIMITED**

5 The Maltings, Station Road, Newport, Essex CB11 3RN
Telephone: 01799 543 533
Fax: 01799 543 653
e-mail: ian@abrams.uk.com
www.ian-abrams-architects.co.uk

Job title
Proposed Extension & Alterations to St. Annes, 17 Green End, Braughing, Herts SG11 2PG

Drawing title
Plan & Elevations Existing

Scale	Date	Drawn
AS SHOWN @A1	25.07.23	TS & DU

Drawing No	Rev
128223.02	A