

Plain clay tiles to extension to match existing



PROPOSED EAST ELEVATION

1/100 @ A1

PROPOSED ROOF PLAN

1/100 @ A1

**NOTE:
NO PROPOSED WORKS TO THE FIRST FLOOR**

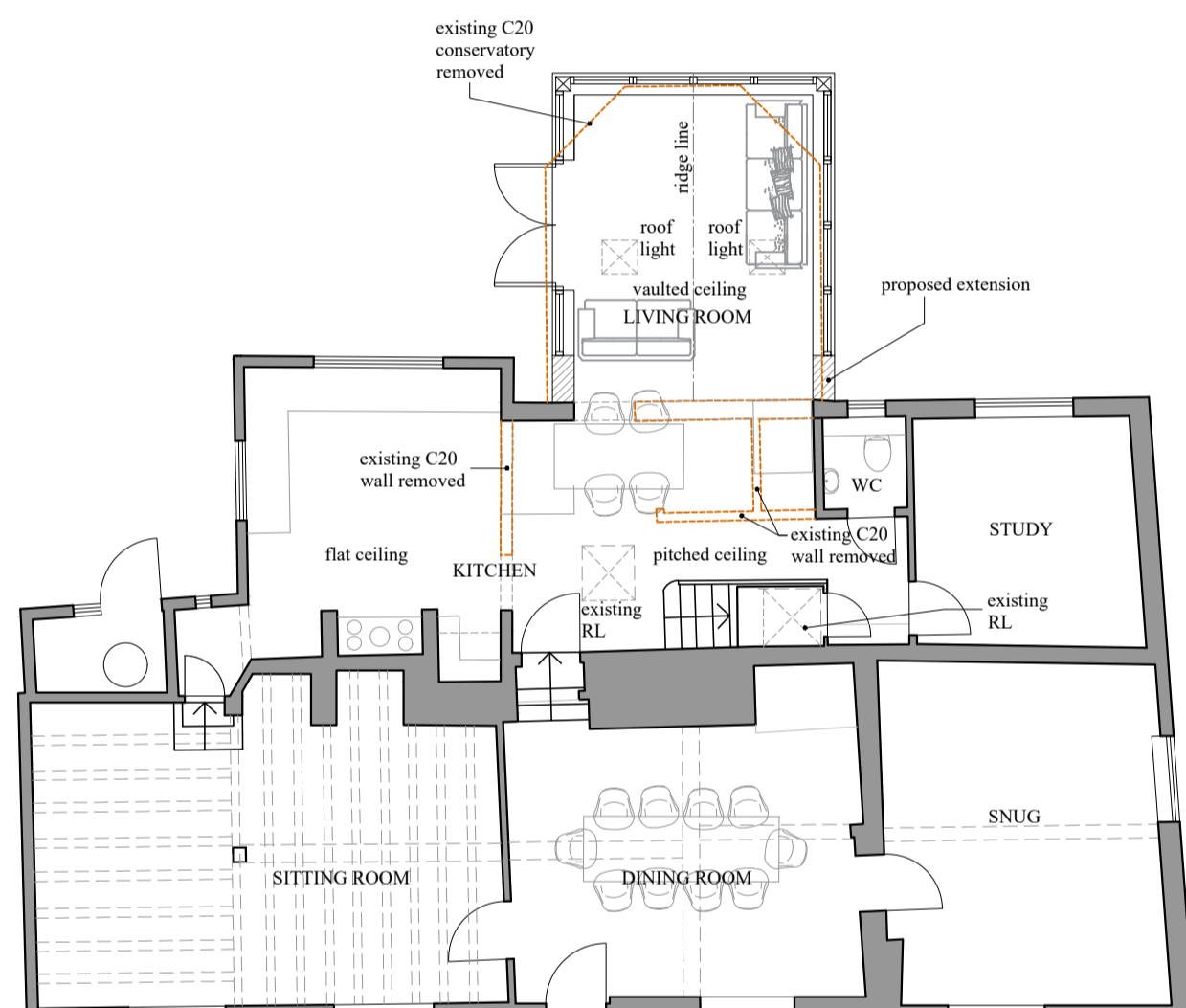

PROPOSED GROUND FLOOR PLAN

1/100 @ A1

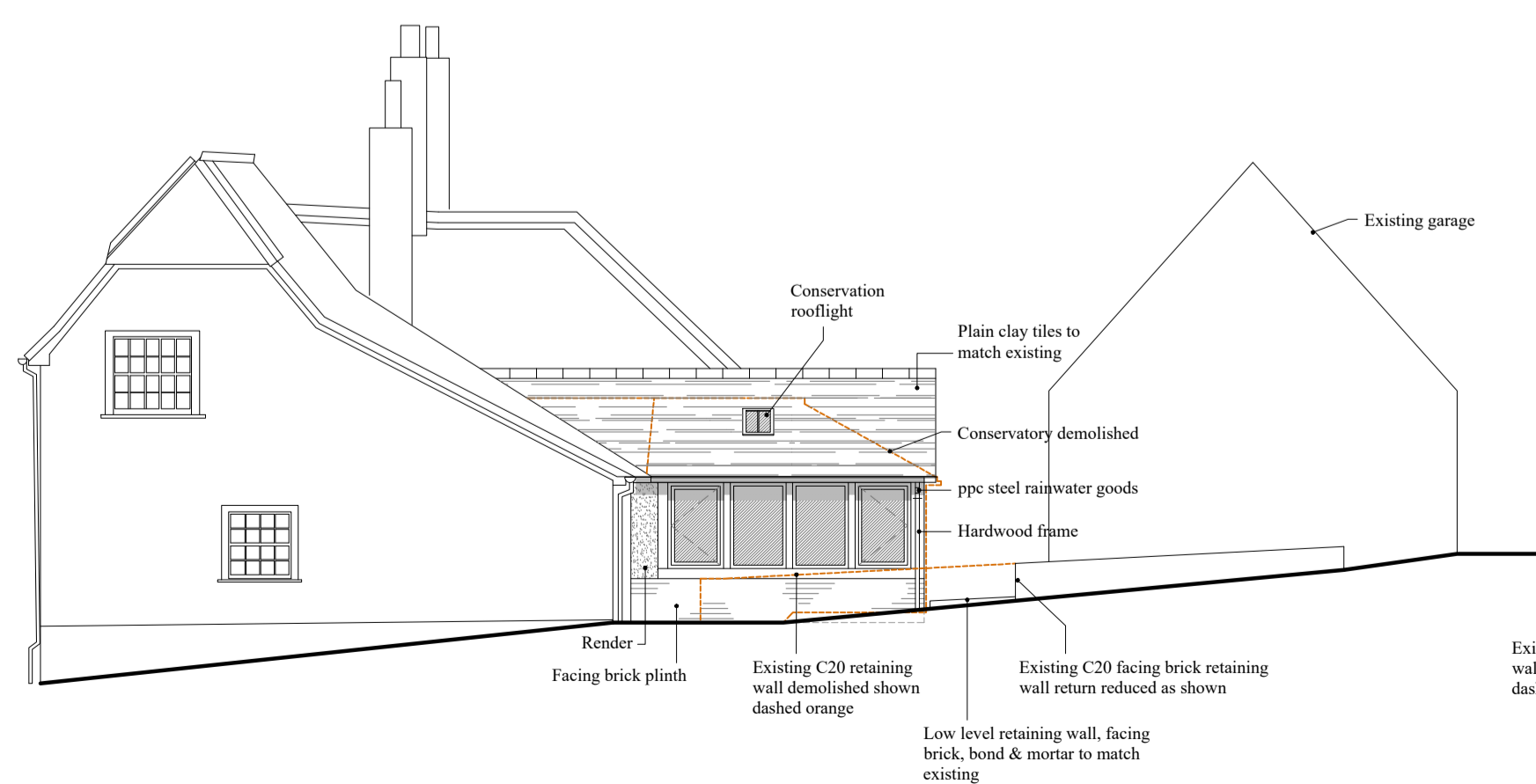

PROPOSED NORTH ELEVATION

1/100 @ A1

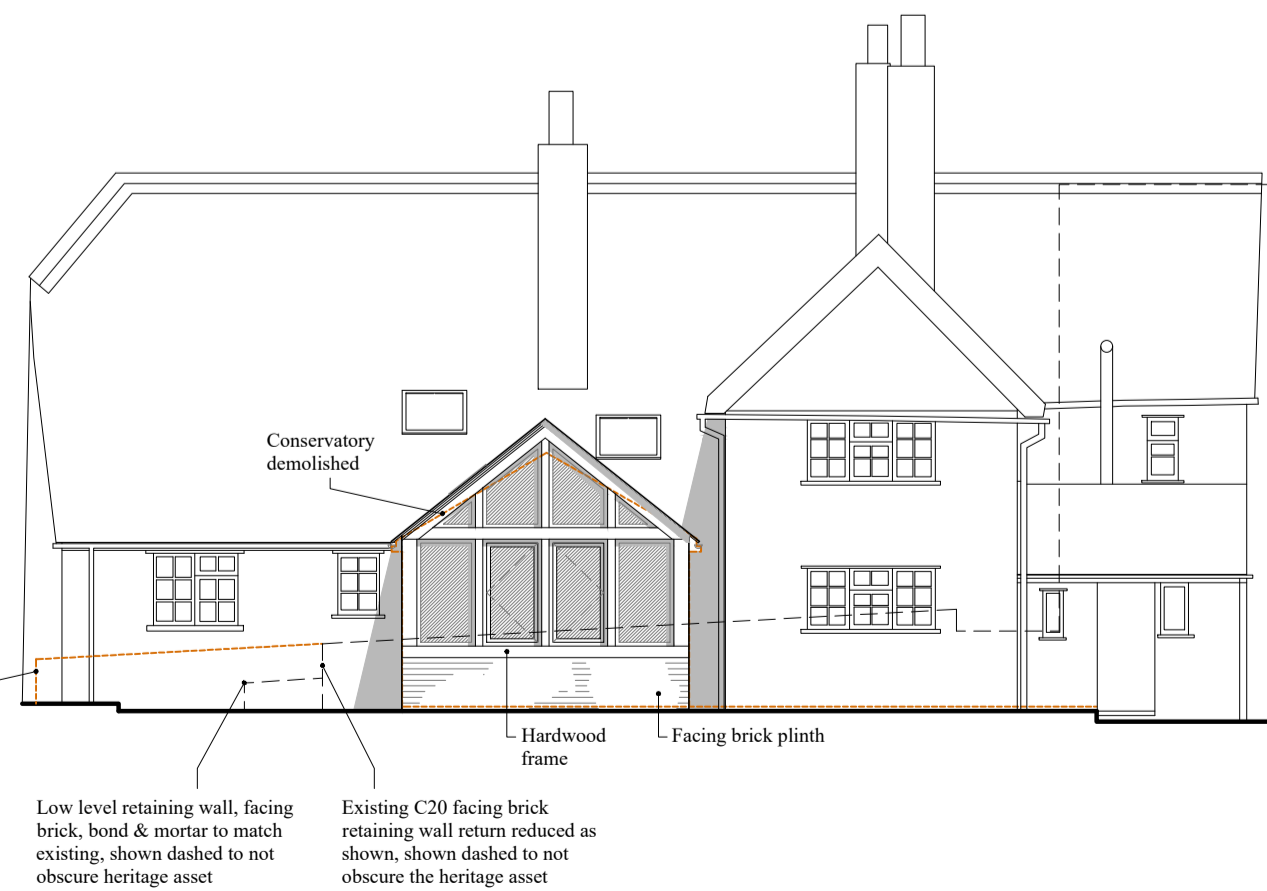

PROPOSED WEST ELEVATION

1/100 @ A1

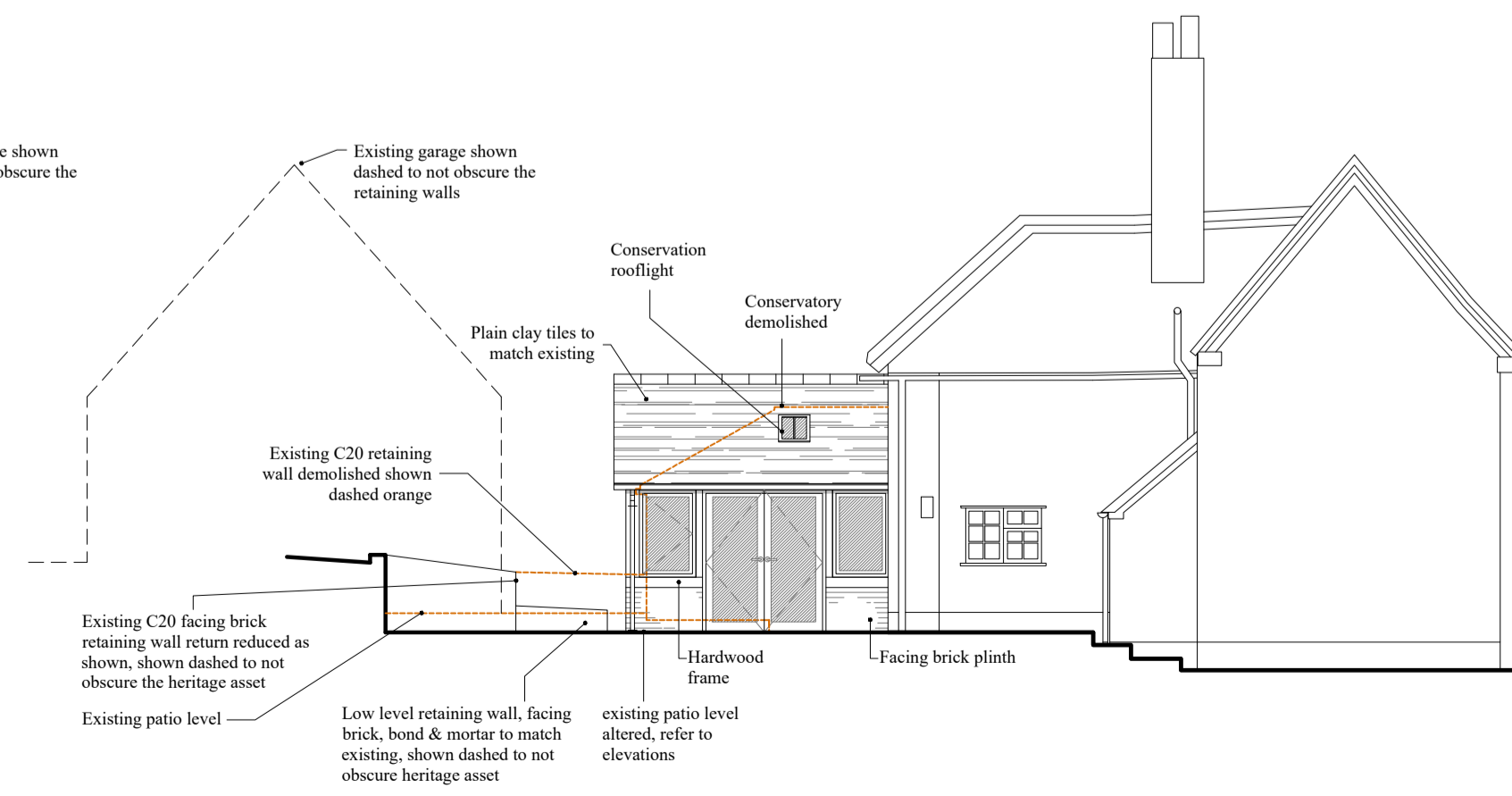

PROPOSED SOUTH ELEVATION

1/100 @ A1



PROPOSED SITE PLAN (partial)

1/100 @ A1

This drawing is for Planning purposes only. All dimensions to be checked on site.

Notes

ECOLOGY ENHANCEMENTS

- # 1 No. 'RSPB SPARROW TERRACE NEST BOX' NESTING BOXES POSITIONED ON TREES AS SHOWN.
 - # 1 No. 'HOGILO HEDGEHOG HOME' NESTING BOX LOCATED AT BASE OF BOUNDARY AS SHOWN.
 - # INDICATES 2 no SOLITARY BEEHIVE AS RECOMMENDED AS PART OF BIODIVERSITY ENHANCEMENTS
- ALL BOXES TO BE INSTALLED IN ACCORDANCE WITH MANUFACTURES RECOMMENDATIONS AND SUPPORTING ECOLOGY ASSESSMENT & RECOMMENDATIONS.



Scale Bar 1:100

D	Retaining wall alterations shown.	27.09.23
C	Ecology enhancement measures added.	18.09.23
B	Rooflights revised, retaining wall/ driveway revised, following client comments.	25.08.23

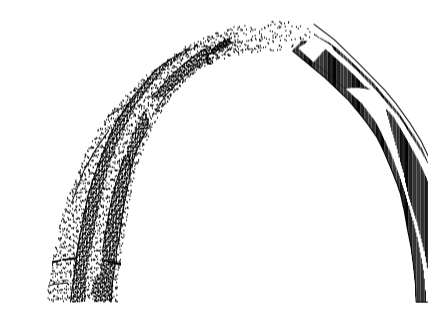

**IAN ABRAMS
ARCHITECT LIMITED**

5 The Maltings, Station Road, Newport, Essex CB11 3RN
Telephone: 01799 543 533
Fax: 01799 543 653
e-mail: ian@abrams.uk.com
www.ian-abrams-architects.co.uk

Job title
Proposed Extension & Alterations to St. Annes, 17 Green End, Braughing, Herts SG11 2PG

Drawing title
Plans & Elevations Proposed

Scale	Date	Drawn
AS SHOWN @A1	25.07.23	TS & DU
Drawing No		Rev
128223.03		D