

This drawing and the design are the copyright of Fabric Construction Consultants Ltd only.  
 This drawing should not be copied or reproduced without written consent.  
 All dimensions are to be checked on site prior to setting out and fabrication and Fabric Construction Consultants Ltd should be notified of any discrepancy prior to proceeding further.  
 For Construction & Fabrication Purposes - Do not scale from this drawing, use only the illustrated dimensions herein. Additional dimensions are to be requested and checked directly.  
 Illustrated information from 3rd party consultants/specialists is shown as indicated only. See other consultant / specialist drawings for full information and detail.

- Materials Key**
- 1 PPC aluminum windows and doors - RAL: 9005
  - 2 Red stock brickwork
  - 3 Rockpanel composite cladding - RAL: 9001
  - 4 Grey sandfaced natural clay single camber plain roof tile
  - 5 PPC aluminum rainwater goods to match windows
  - 6 PV panels
  - 7 1800mm high obscure metal panel to side of terrace - RAL: 9005
  - 8 1100mm high metal balustrade - RAL: 9005
  - 9 Alternative cladding panel feature
  - 10 Grey GRP roof
  - 11 Terrace decking
  - 12 Flat roof skylight - RAL: 9005
  - 13 Velux rooflight - dark grey

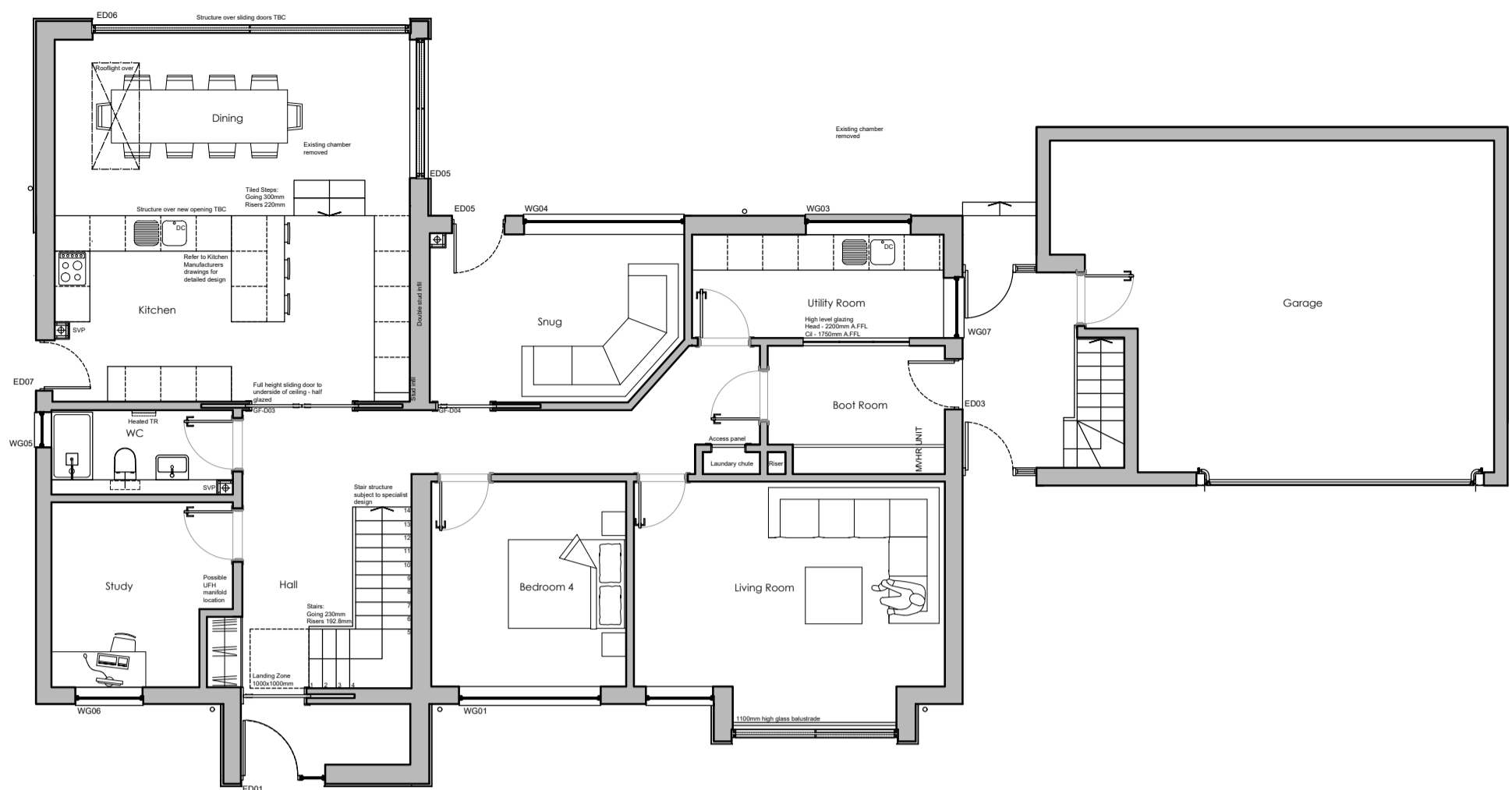

Proposed Ground Floor Plan  
 Scale: 1:100



Proposed Front (South) Elevation  
 Scale: 1:100

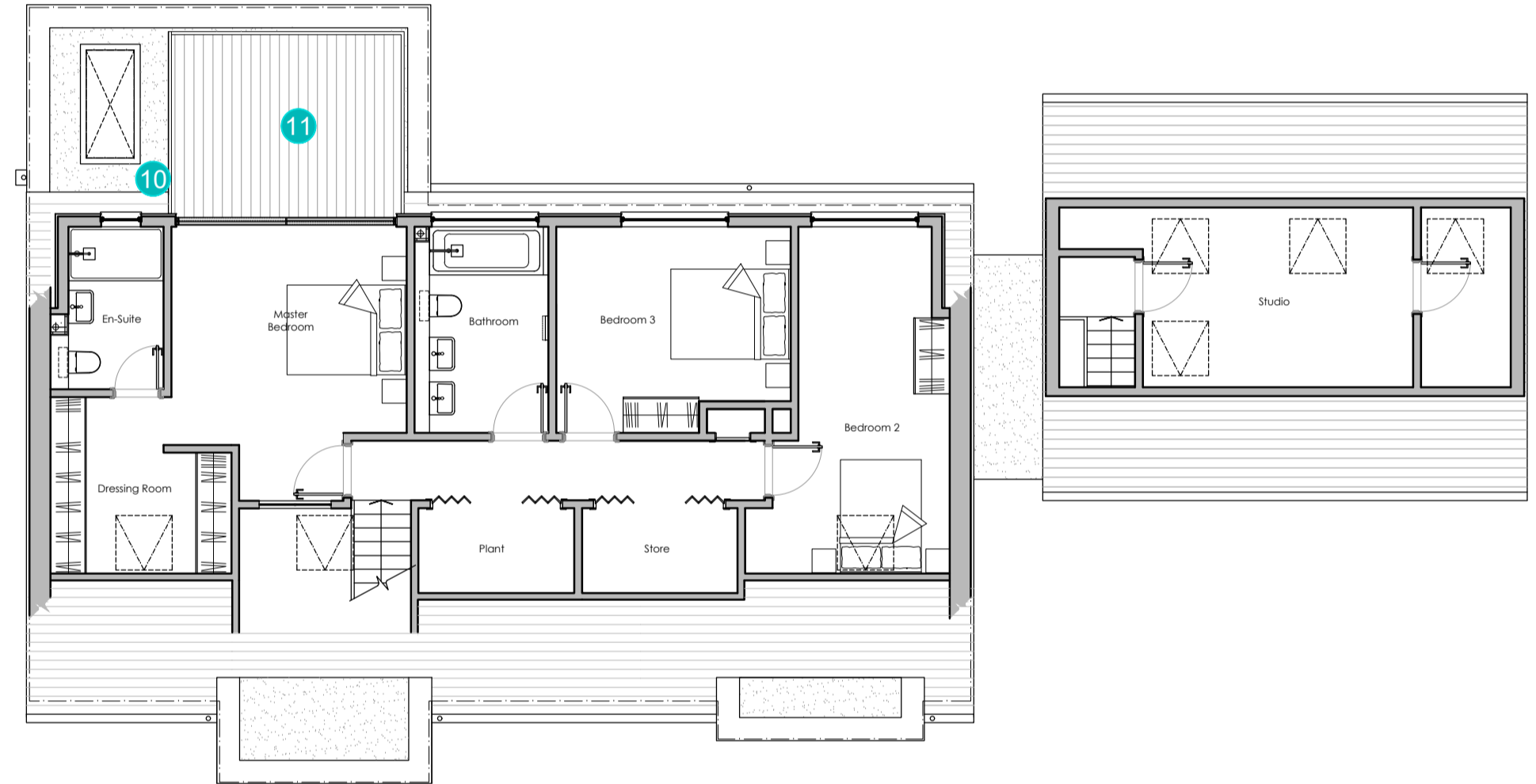

Proposed First Floor Plan  
 Scale: 1:100



Proposed Side (East) Elevation  
 Scale: 1:100

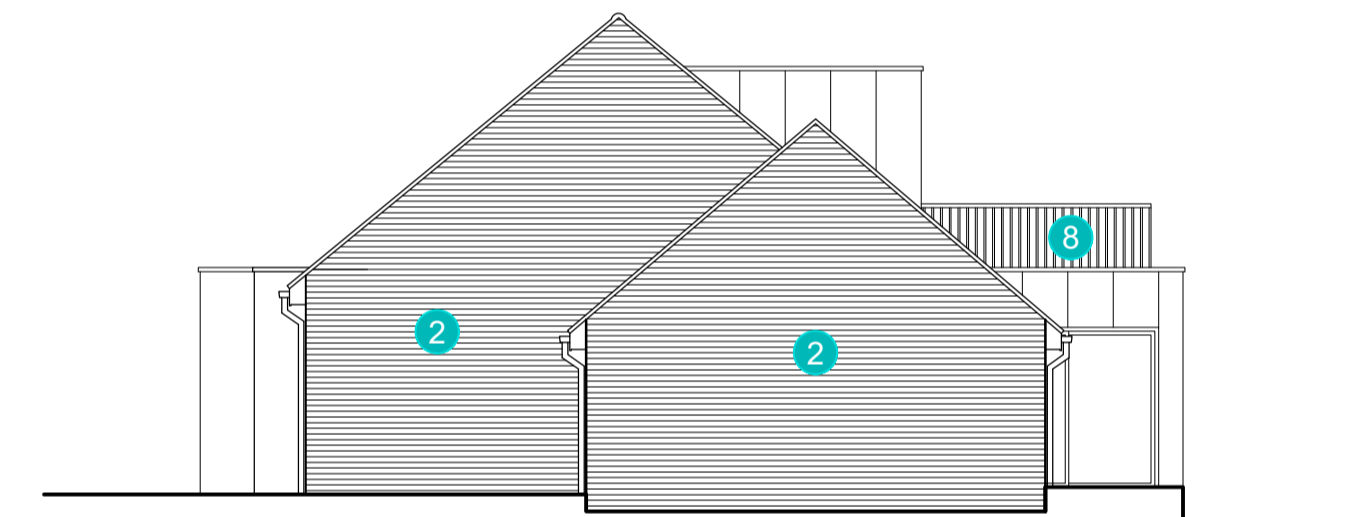

Proposed Side (West) Elevation  
 Scale: 1:100

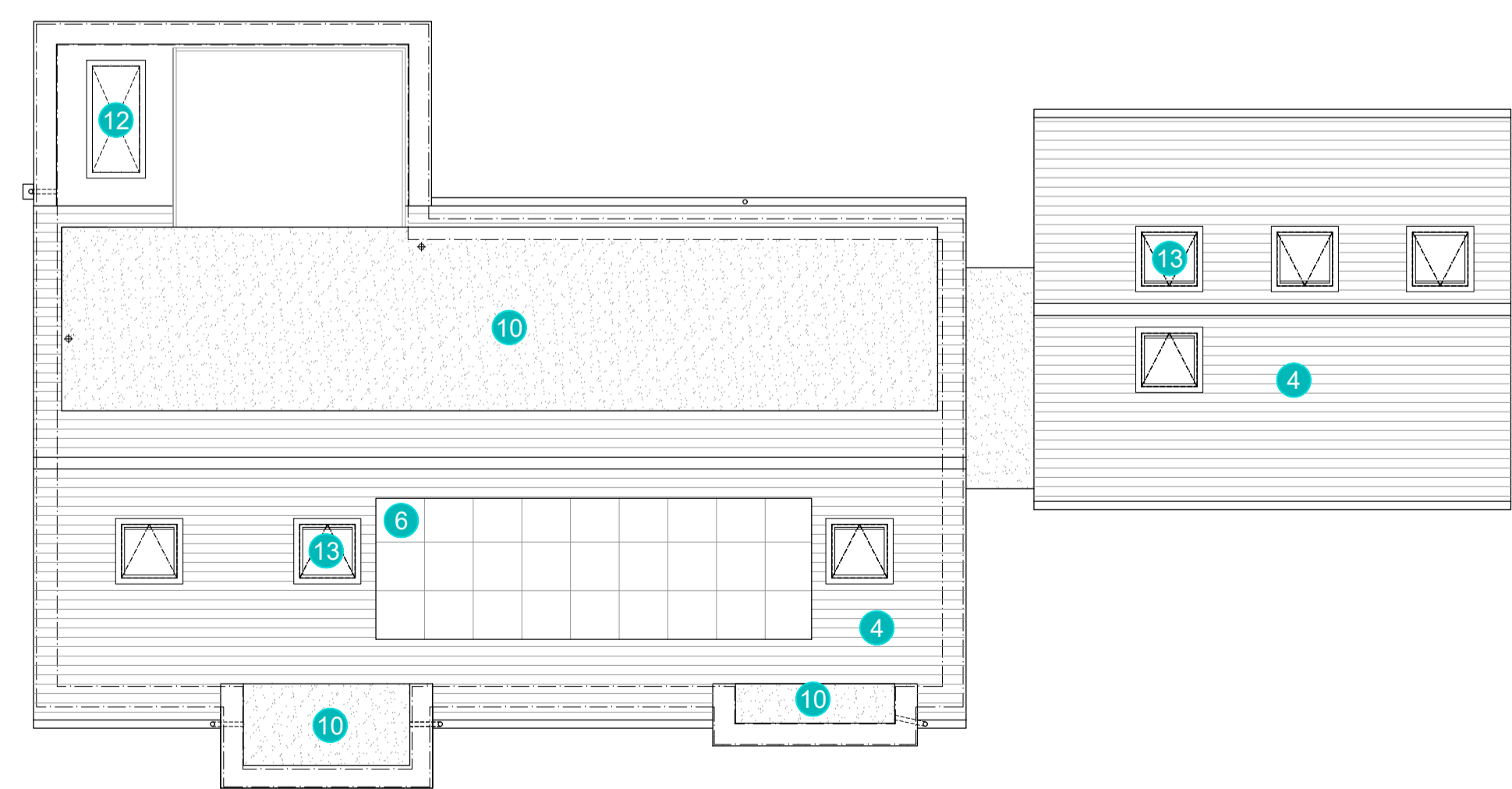

Proposed Roof Plan  
 Scale: 1:100

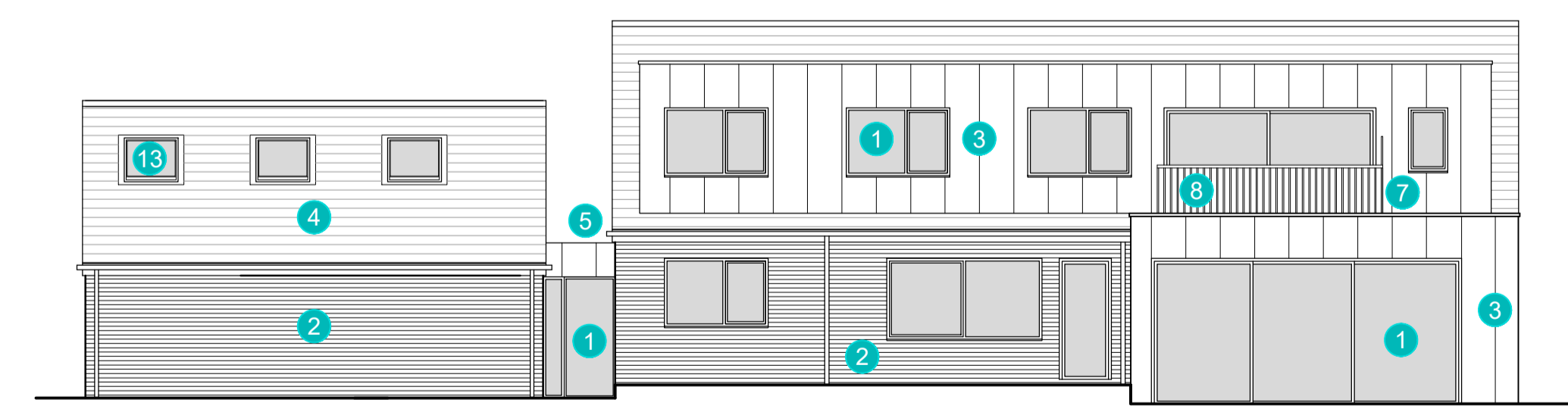

Proposed Rear (North) Elevation  
 Scale: 1:100

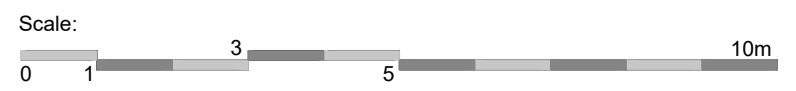

Rev.	Date	Description



Project Title  
**Extensions & Alterations**  
 6 The Street  
 Kingston  
 CT4 6HZ

Drawing Description  
**Proposed Floor Plans & Elevations**

Scale: 1:100 @ A1	Date: Sep 23
Drawn By: SM	Checked By:

Purpose:  
**PLANNING**

Drawing No. 23.010-104	Revision P1
---------------------------	----------------