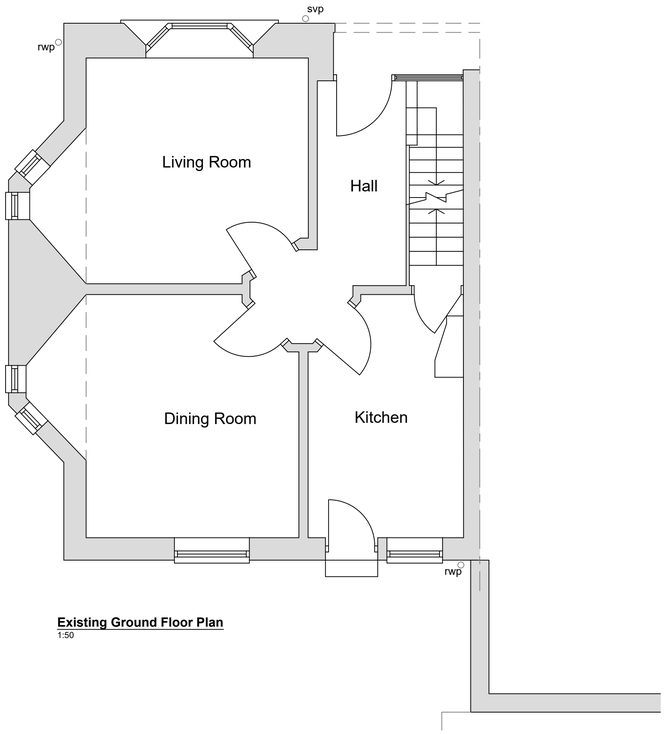

Existing Ground Floor Plan
1:50

Existing Site & Roof Plan
1:200

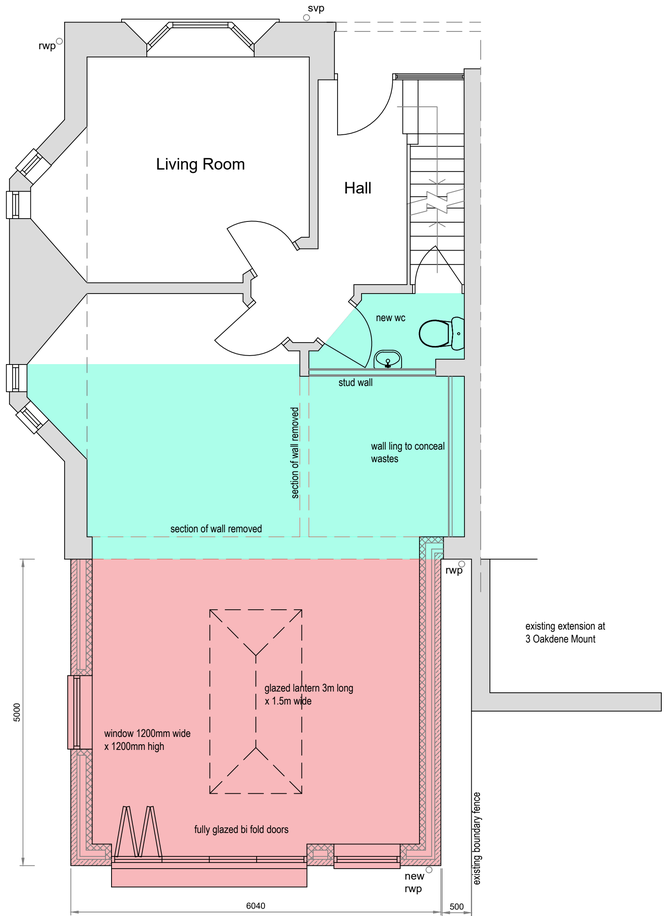

Proposed Ground Floor Plan
1:50

Proposed Site & Roof Plan
1:200

1:20 - 0 200mm 400mm 600mm 800mm 1000 1200 1400 1600 1800 2000
1:100 - 0 1m 2m 3m 4m 5m 6m 7m 8m 9m 10m
1:50 - 0 1m 2m 3m 4m 5m
1:5 - 0 100mm 200mm 300mm 400mm 500mm

NOTES

THIS DRAWING IS COPYRIGHT & MAY NOT BE COPIED WITHOUT PRIOR WRITTEN PERMISSION OF 215 DOMESTIC EXTENSIONS LTD.

ALL DIMENSIONS SHOWN ARE IN MILLIMETERS, UNLESS OTHERWISE STATED. DRAWING AUTHOR TO BE NOTIFIED OF ANY DISCREPANCIES. VERIFY RELEVANT DRAWINGS ON SITE BEFORE COMMENCING WORK OR PREPARING SHOP DRAWINGS.
CONTRACTOR TO CHECK ALL DIMENSIONS AND REPORT ALL ERRORS AND OMISSIONS TO THE DESIGNER. DO NOT SCALE FROM THIS DRAWING.

THIS DRAWING IS TO BE READ IN CONJUNCTION WITH ALL OTHER ARCHITECTS, ENGINEERS AND SPECIALISTS DRAWINGS AND DETAILS

DIMENSIONS TO BE TAKEN FROM RELEVANT DRAWINGS AND NOT FROM CORRESPONDING CALCULATION PACKAGE. ALL DIMENSIONS TO BE CHECKED ON SITE PRIOR TO WORKS COMMENCING.

Legend
- Extents of Remodel
- Extents of Proposed Extension
- Dashed Red Line denotes the extent of the DEMOLITION

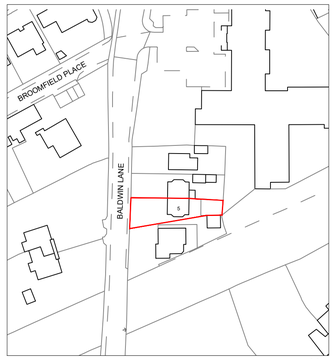

Location Plan
1:1250

N

Rev	Description	Date
B	Window amended to side elevation	Sept 2023
A	Red Line Boundary Amended	Mar 2023

215 domestic extensions

215 Domestic Extension Ltd
Unit 3B
Link 606 Business Park
Bradford
West Yorkshire
BD6 1YA

T: 01274 973041
E: info@215extensions.co.uk

PLANNING

Client: Mr Jurnak Singh

Project: Single Storey Rear Extension

Dwg Title: Existing & Proposed Floorplans & Site Plans
Location: 5 Oakdene Mount, Baldwin Lane, BD14 6PW
Status: Planning

Project No:	2022 - 07	**Scale:**	as noted @ A1
Dwg No:	01	**Date:**	Jan 2023
Revision:	B	**Drawn:**	TEC