

1. Drawings must not be scaled; work only to figured dimensions.
2. Drawings must be read in conjunction with all other relevant drawings, schedules and specifications for this project.
3. All dimensions to be checked on site before and during construction by the Contractor.
4. Shop drawings of manufactured items must be approved by the Architect before work is put in hand.
5. The Architect must be notified of any discrepancies immediately.
6. If in doubt, ask!

revisions

ID	description	drawn	date
	PLANNING SUBMISSION	app	26/04/2021
a	PLANNING SUBMISSION, adjustments II	app	28/05/2021
b	PLANNING SUBMISSION, adjustments III	app	04/06/2021
c	PLANNING REVISIONS	app	26/10/2021
d	Technical Design	app	13/01/2022
e	Technical Design II	app	25/01/2022
f	Technical Design III	app	28/01/2022
g	Stage 1 Tender	app	04/05/2022
h	NMA application	app	01/09/2023

changes

CH002	Door size adjustment
CH004	Large opening width reduction
CH013	Opening repositioning
CH015	Overhang omitted
CH017	Roofing material changed to zinc

drawing status

**PLANNING**

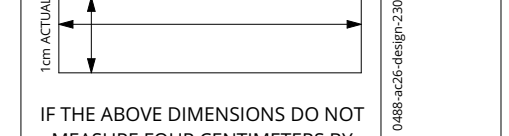

IF THE ABOVE DIMENSIONS DO NOT MEASURE FOUR CENTIMETERS BY ONE CENTIMETER (4 cm x 1 cm) EXACTLY, THIS DRAWING WILL HAVE BEEN ENLARGED OR REDUCED, AFFECTING ALL LABELED SCALES.

project name  
**Stephen Aldersley & Michael Loveridge  
New 5-bedroom House**  
Duck End Farm  
Park Lane  
Cambridge CB23 8DB

date: 01/09/2023  
scale: AS NOTED  
drawn: app  
paper: A1

project number	drawing number	revision
<b>0488</b>	<b>121</b>	<b>h</b>

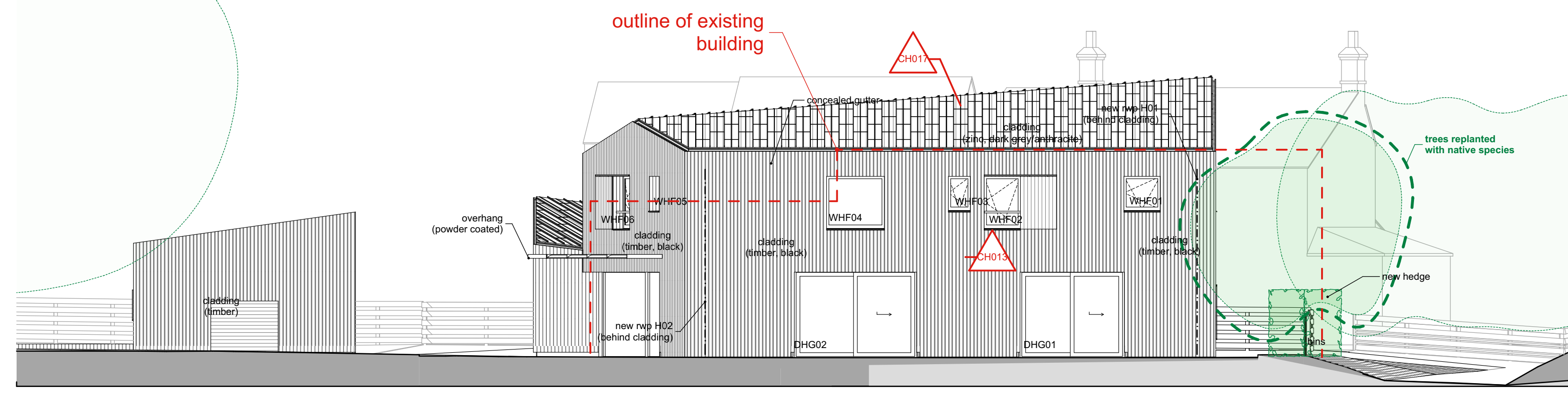

House - North Elevation - Proposed  
1:100

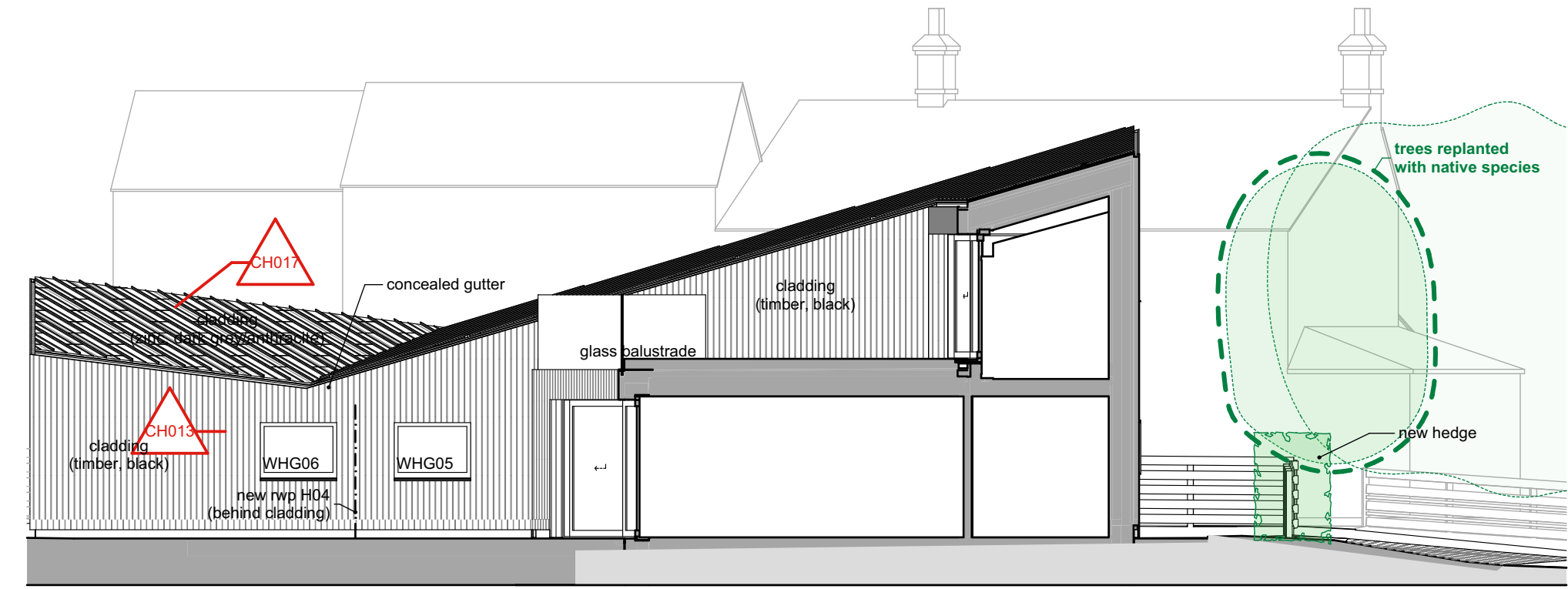

House - North Courtyard Elevation - Proposed  
1:100

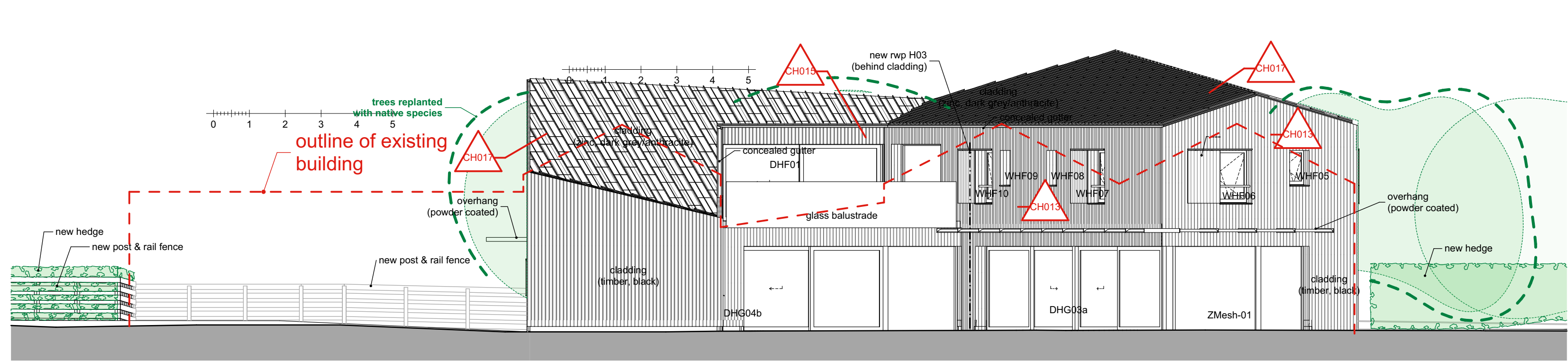

House - East Elevation - Proposed  
1:100

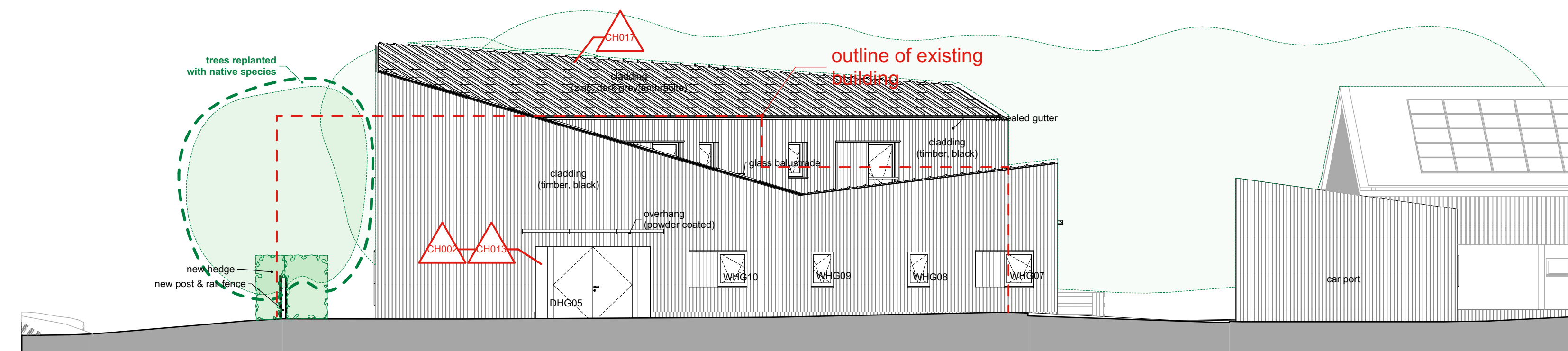

House - South Elevation - Proposed  
1:100

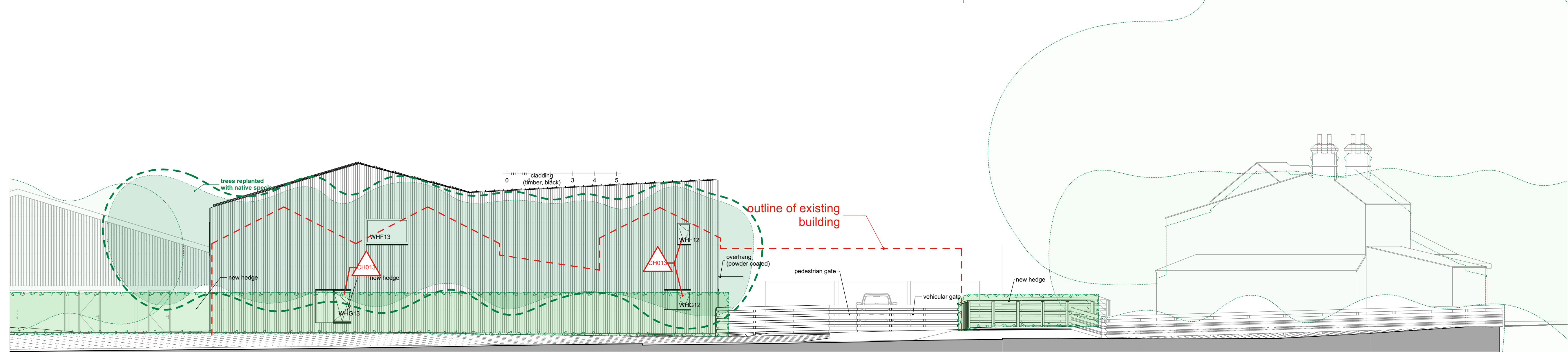

House - West Elevation - Proposed  
1:100

drawing title  
**Elevations - New House - Proposed**