

1. Drawings must not be scaled; work only to figured dimensions.
2. Drawings must be read in conjunction with all other relevant drawings, schedules and specifications for this project.
3. All dimensions to be checked on site before and during construction by the Contractor.
4. Shop drawings of manufactured items must be approved by the Architect before work is put in hand.
5. The Architect must be notified of any discrepancies immediately.
6. If in doubt, ask!

ID	description	drawn	date
d	Concept design V	app	25/02/2021
e	Site Plan to Highways Consultant	app	04/03/2021
f	Concept Design VI	app	18/03/2021
g	Concept Design VII	app	31/03/2021
h	Site Plans	app	23/04/2021
i	PLANNING SUBMISSION, adjustments	app	07/05/2021
j	PLANNING SUBMISSION, adjustments II	app	28/05/2021
k	PLANNING REVISIONS	app	26/10/2021
l	Technical design II	app	25/01/2022
m	Technical Design III	app	28/01/2022
n	Stage 1 Tender	app	04/05/2022
o	Timber frame design freeze	app	23/12/2022
p	Frame & Windows adjustments	app	03/02/2023
q	Frame+Windows adjustments rev 2	app	24/02/2023
r	NMA application	app	01/09/2023

changes
CH001 Door position adjustment
CH004 Large opening width reduction
CH013 Opening repositioning
CH014 New opening
CH016 Garden Room WC repositioned

drawing status
PLANNING

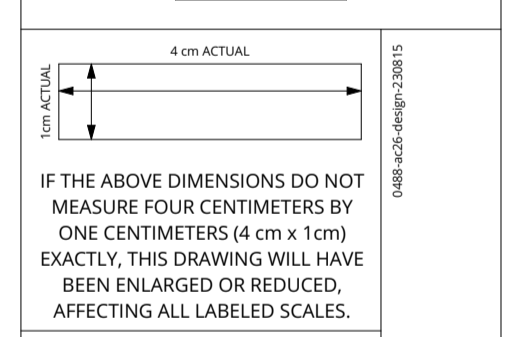

project name
**Stephen Aldersley & Michael Loveridge
New 5-bedroom House**
Duck End Farm
Park Lane
Cambridge CB23 8DB

date: 01/09/2023
scale: AS NOTED
drawn: app
paper: A1

project number	drawing number	revision
0488	101	r

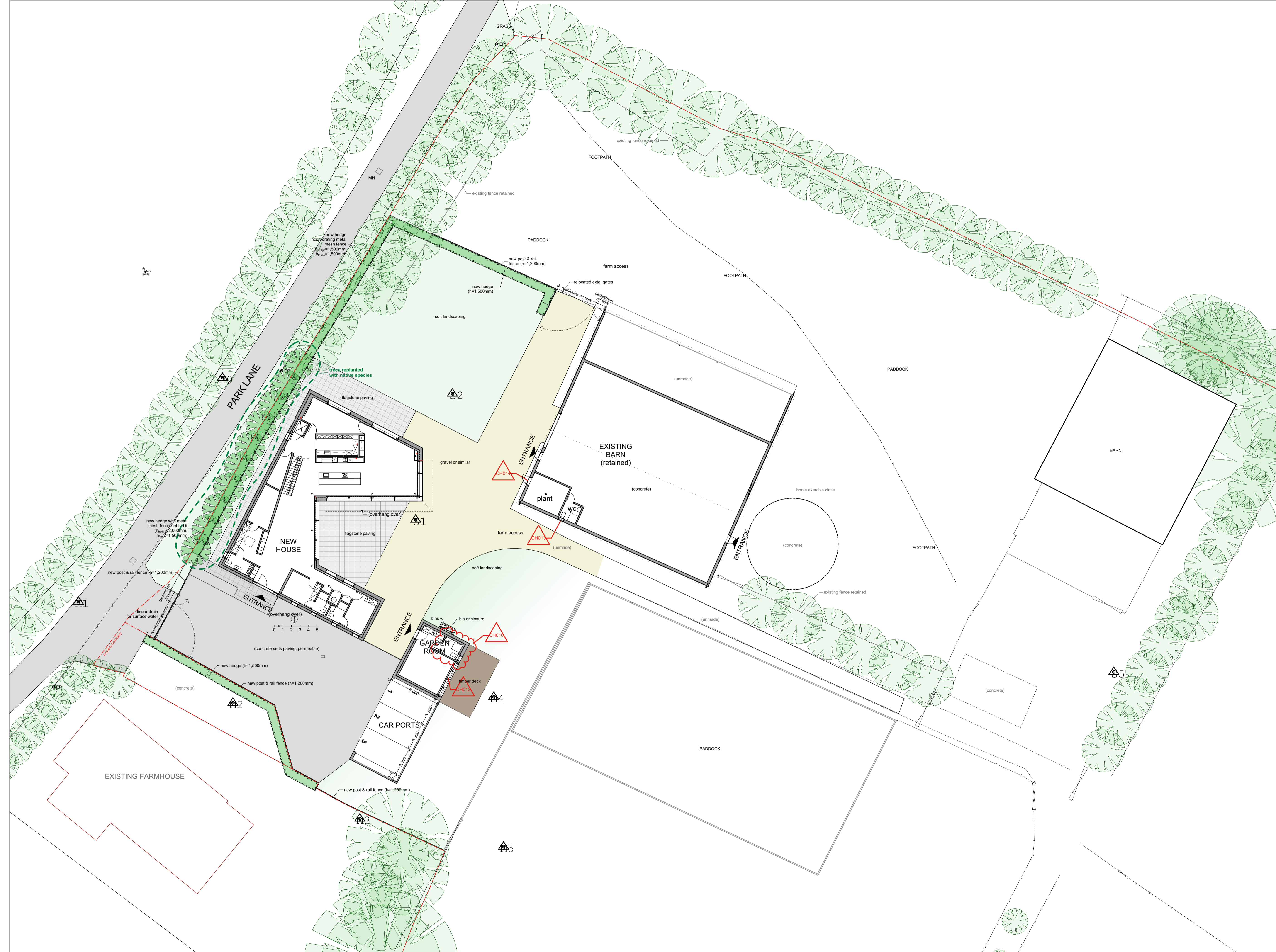

Site Plan - Proposed
1:200

drawing title
Site Plan - Proposed