

Notes:
 Extension Materials
 Vertical Timber Weatherboarding
 Grey Timber Framed Windows and Doors

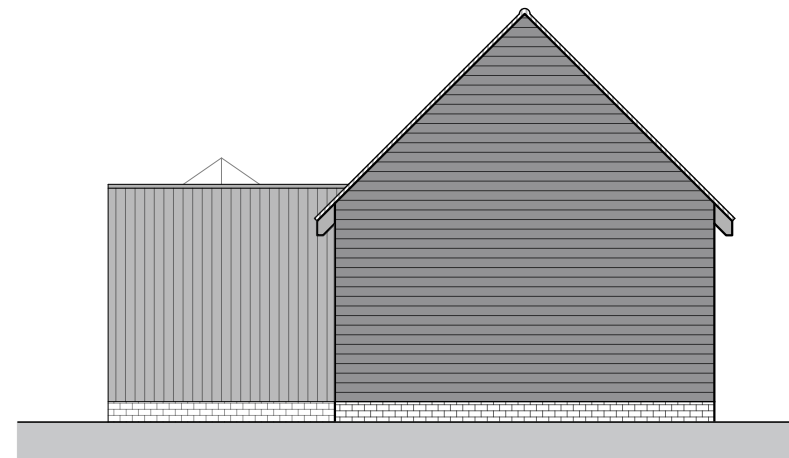

North Elevation



South Elevation

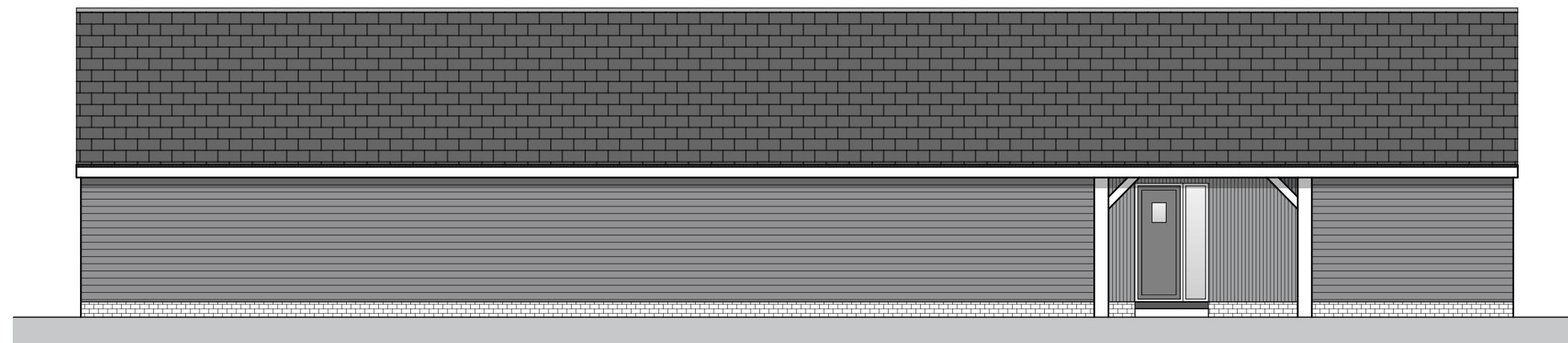

East Elevation



West Elevation



Issued for Planning

Revision:	Rev By:	Checked By:
A. 22.09.2023	RB	VB



01892 831 600
 www.bloomfieldsltd.co.uk
 drawing@bloomfieldsltd.co.uk

Client:
 Mrs Wallis-Hosken

Project:
 Extension to Dwelling

Site Address:
 The Lodge
 Sheephurst Lane
 Marden, TN12 9NX

Scale: 1:100 @ A3
Drawn By: RB

Date: 22.09.2023
Checked By: VB

Drawing Title:
 Proposed Elevations

St: | Job No: | Drawing No: | Rev:

P.3085.070.A