

THIS DRAWING IS TO BE READ IN CONJUNCTION WITH ALL RELATED DRAWINGS. ALL DIMENSIONS MUST BE CHECKED AND VERIFIED ON SITE BEFORE COMMENCING ANY WORK OR PRODUCING SHOP DRAWINGS. THE ORIGINATOR SHOULD BE NOTIFIED IMMEDIATELY OF ANY DISCREPANCY. THIS DRAWING IS COPYRIGHT AND REMAINS THE PROPERTY OF ROGER PARRY & PARTNERS.

North West Elevation

South West Elevation

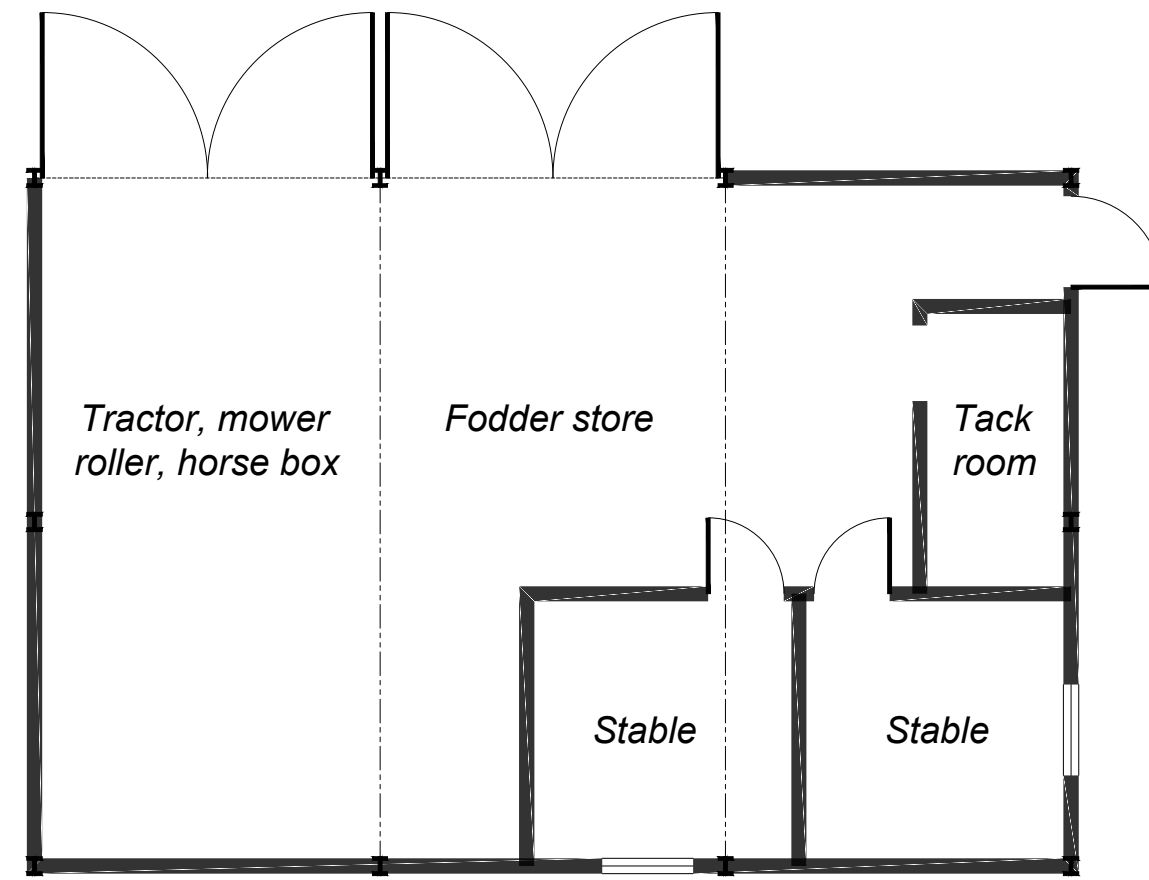

North East Elevation

South East Elevation

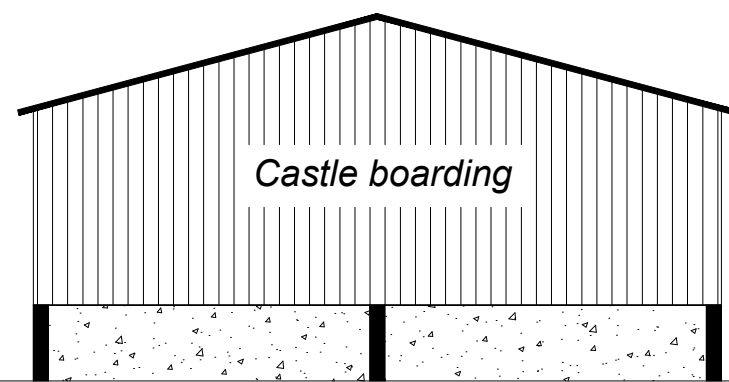

South West Elevation

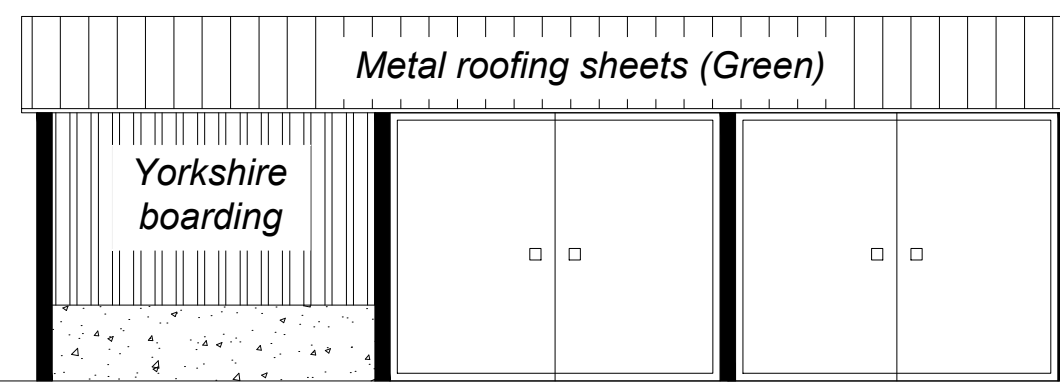

North West Elevation

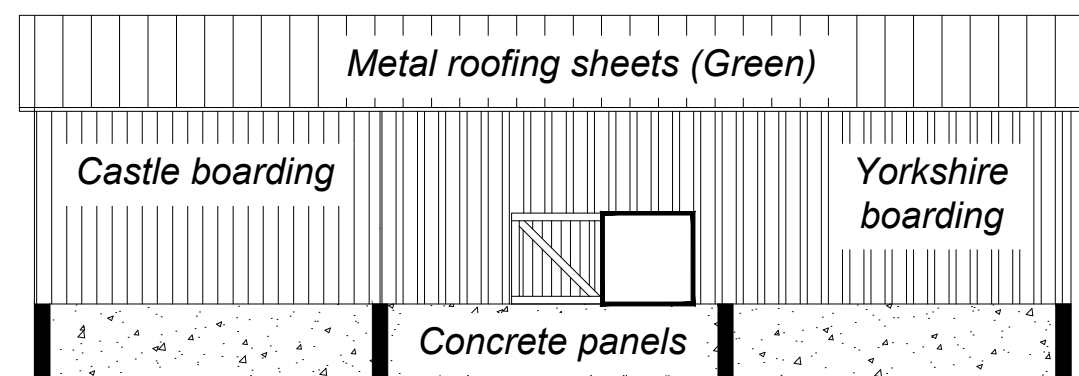

South East Elevation

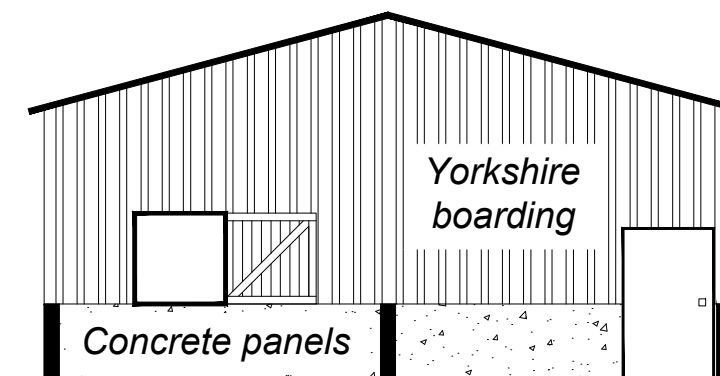

North East Elevation

Rev	Description	Date	Dr by	App by
Original				

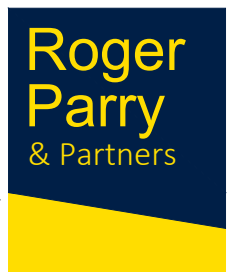

Residential - Agricultural - Commercial

Project	Erection of a building for stables, tack room, fodder store and machinery			
Drawing Title	Floor Plan & Elevation Plan			
Location	The Cottage Lower Common Shrewsbury SY5 8HB			
Client	Mr & Mrs B Homden			
Scale (s)	1:100 @ A2			
Drawing No.	76571/23/03	Rev	A	
Drawn by	AZ	Date	19/09/2023	

MERCIAN HOUSE, 9 DARWIN COURT
OXON BUSINESS PARK, SHREWSBURY, SY3 5AL
Tel: 01743 791336
email: mail@rogerparry.net
Web address: www.rogerparry.net

Roger Parry & Partners LLP partnership no OC312203
Registered Office: Hogslow Hall, Ministerley, Shrewsbury, SY5 0HZ
Registered in England and Wales.
A list of members of the LLP is available at the above address.