

FIRST FLOOR PLAN

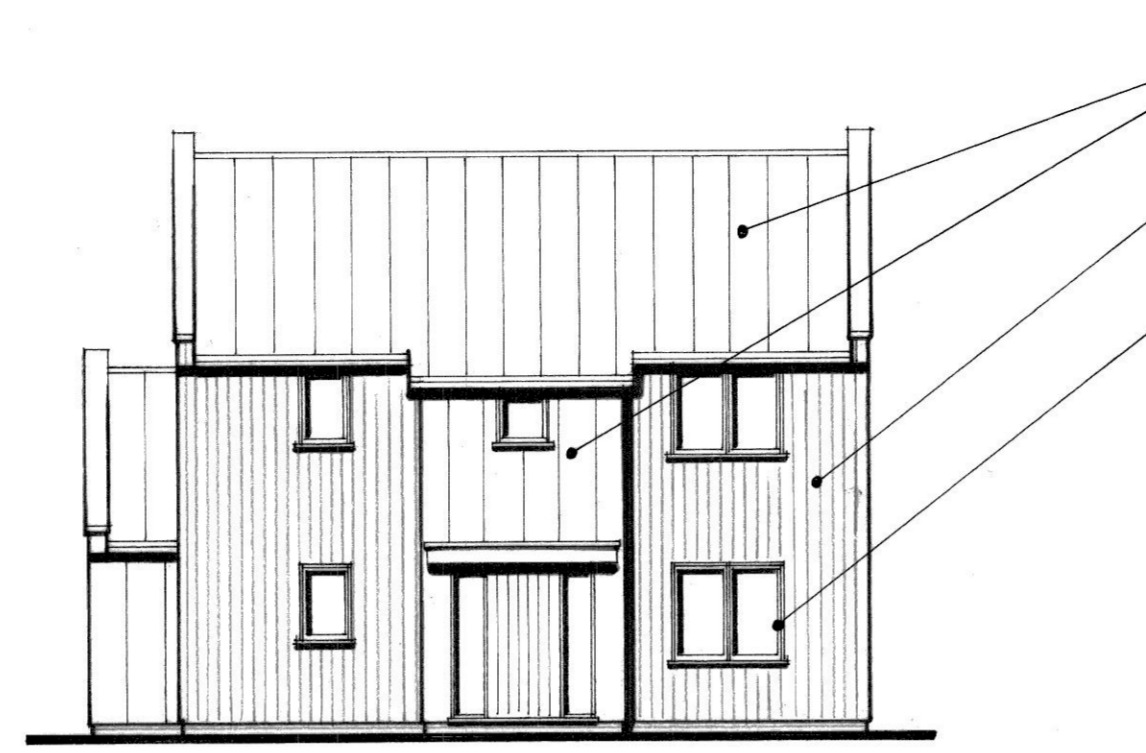

WEST (FRONT) ELEVATION

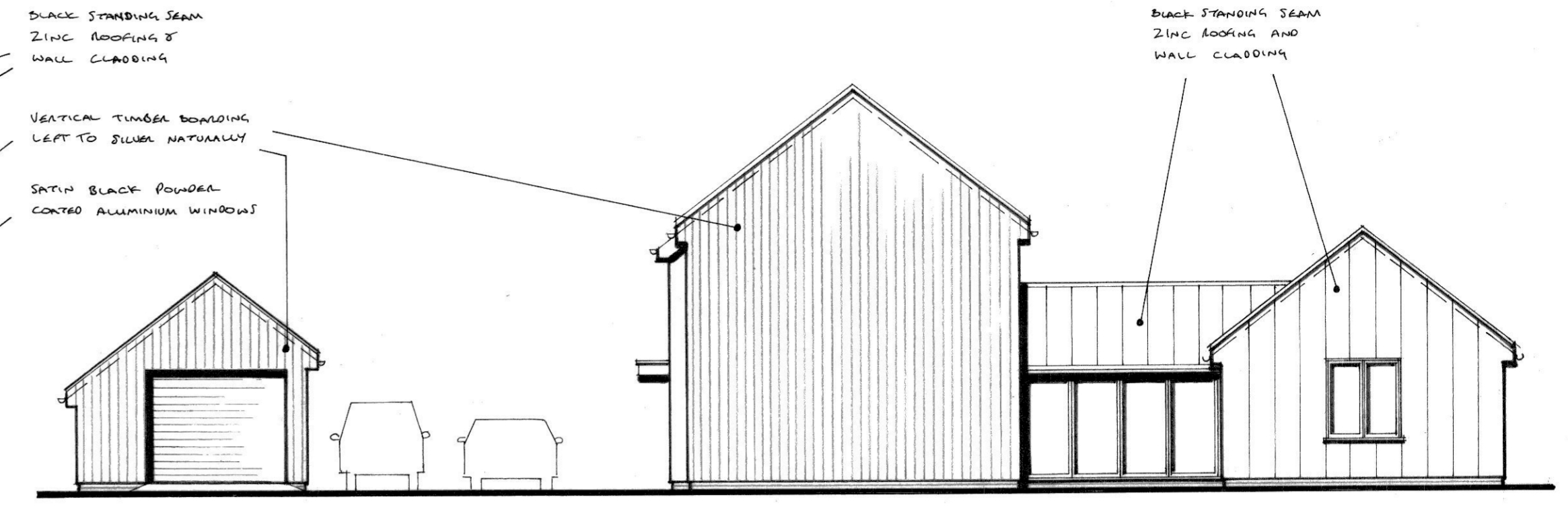

SOUTH ELEVATION

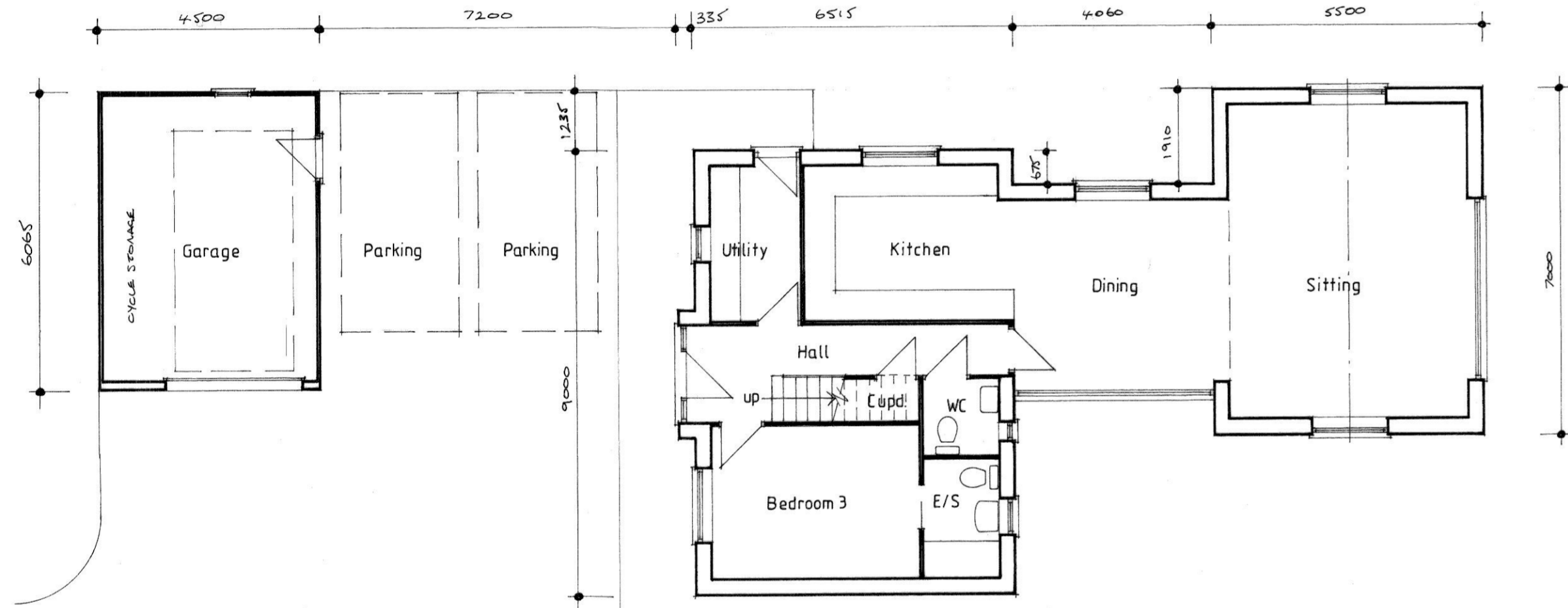

GROUND FLOOR PLAN



EAST ELEVATION

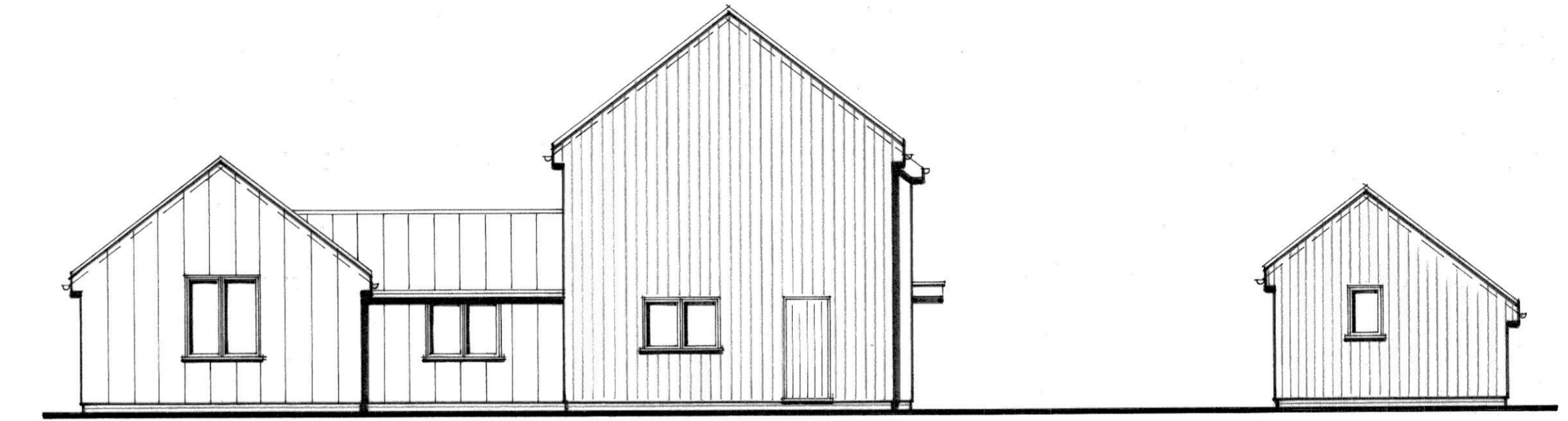

NORTH ELEVATION

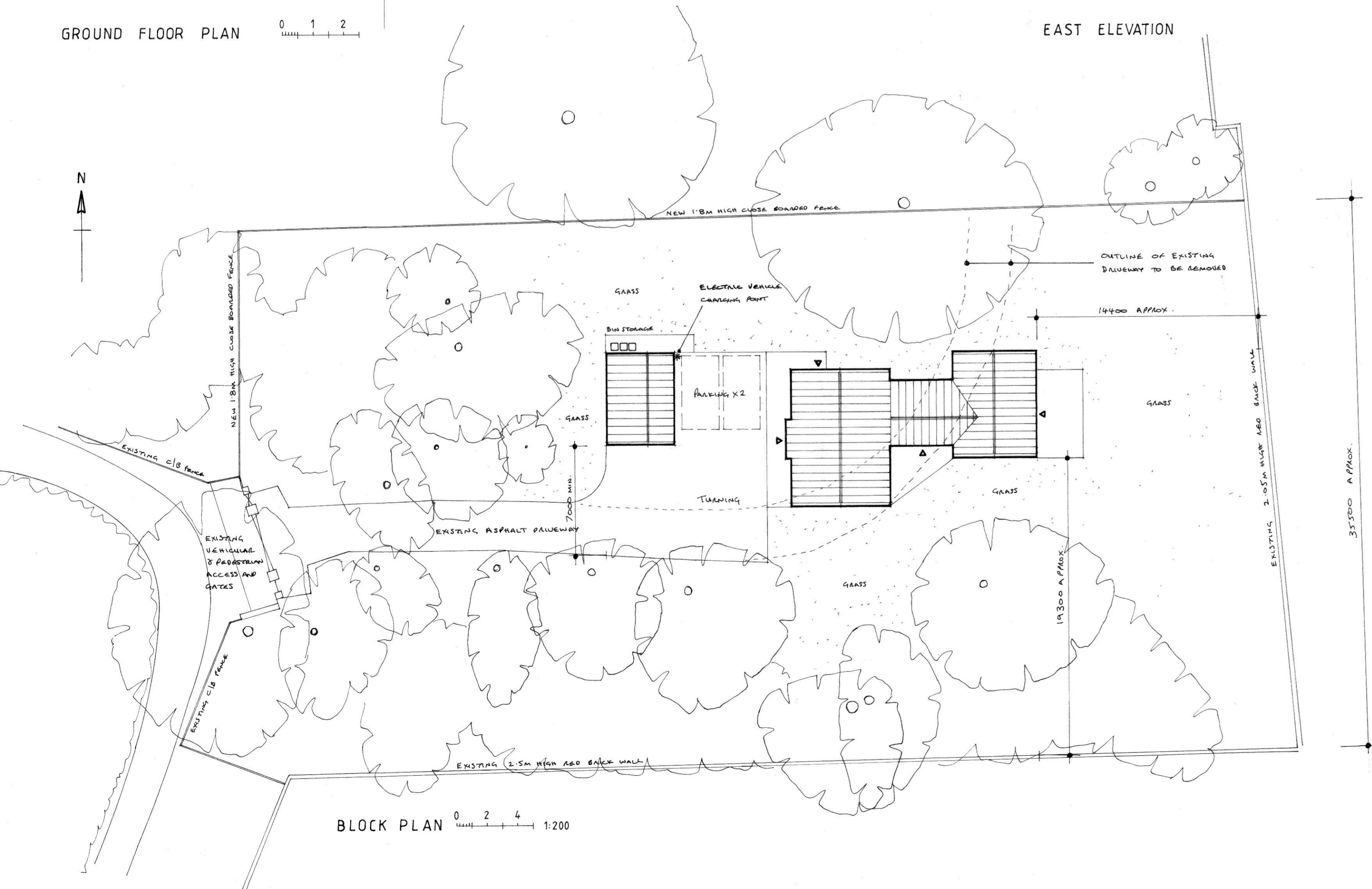

BLOCK PLAN

FLOOR AREA  
146.23m<sup>2</sup>  
1574 ft<sup>2</sup>

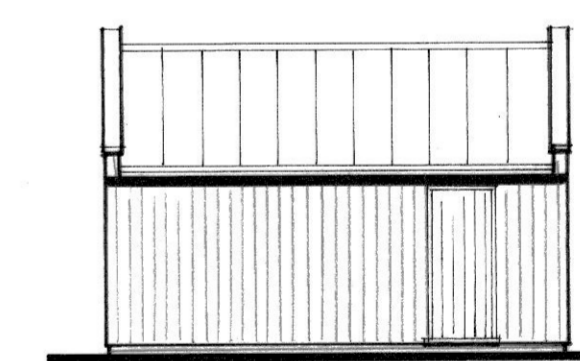

EAST ELEVATION

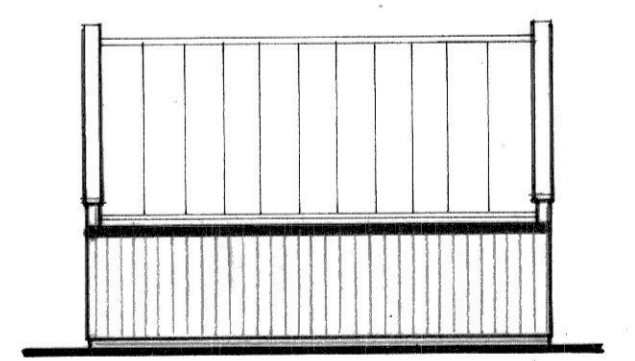

WEST ELEVATION

**LES ANDREWS MCIAT**

Chartered Architectural Technologist & Building Design Consultant  
Street Farm, Beck Street, Hepworth, Diss, Norfolk, IP22 2PN. Tel: 01359 254278  
MEMBER OF THE CHARTERED INSTITUTE OF ARCHITECTURAL TECHNOLOGISTS

DRAWING  
PLANS & ELEVATIONS AS PROPOSED.

PROJECT PROPOSED NEW DWELLING, LAND TO REAR OF THE ARBORETUM, SCHOOL LANE, GREAT BARTON, FOR MR. S. DANCER & MRS. K. ANGELL-DANCER	DRAWING NO. 2213/01 SCALE 1:100, 1:200 @ A1 DATE AUGUST 2023
--	---

This drawing is Copyright of Les Andrews MCIAT and cannot be reproduced without written consent. Do not scale. Use figured dimensions only. All discrepancies to be reported immediately to Les Andrews MCIAT