

- 1\_Stone
- 2\_Painted render (mid grey)
- 3\_Painted timber window
- 4\_Slate roof
- 5\_Charred timber to box dormers
- 6\_Painted aluminium window (colour to match existing)

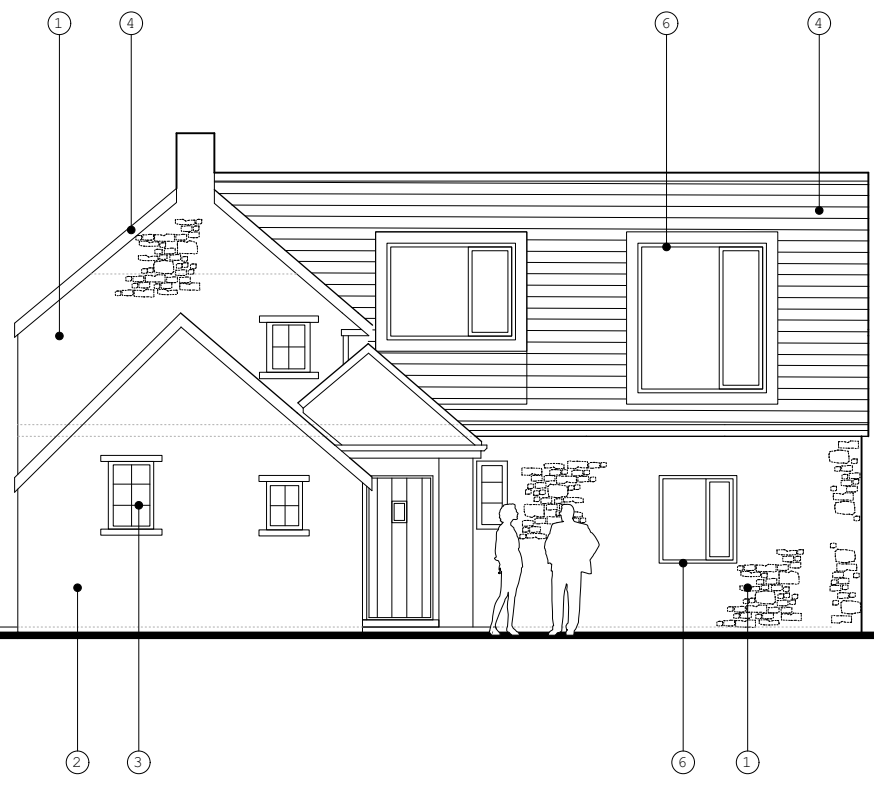

SOUTH EAST\_PROPOSED

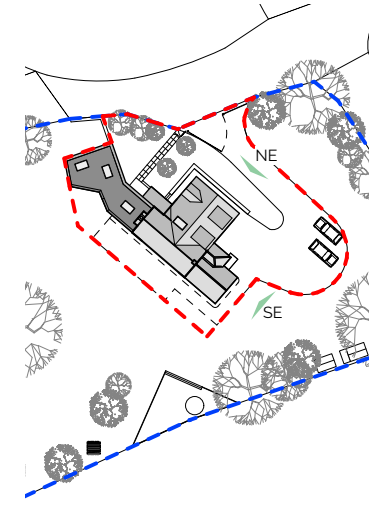

**BIODIVERSITY  
ENHANCEMENT:**  
2No. Vivaro Pro  
Woodcrete Bat Box  
(see Design  
Statement:  
Environment)

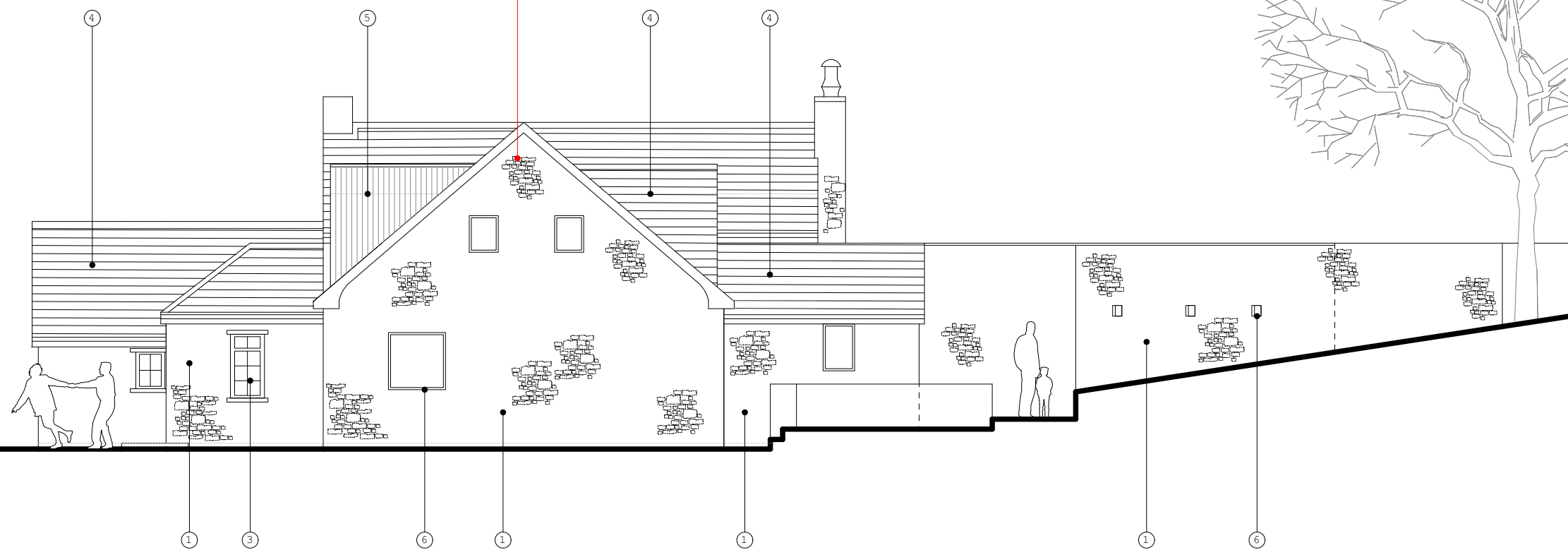

NORTH EAST\_PROPOSED

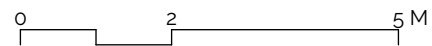

**HILLS+CO.**  
ARCHITECTURE INTERIORS

HILLS+CO.  
Architecture + Interiors Ltd.  
Red Lodge  
Brockweir Chepstow NP16 7NQ  
info@hillsandcompany.co.uk  
Tel +44 07786704062

Revision:	Date:	Description:
A	??..??..??	XXXXXXXXXX
B	??..??..??	XXXXXXXXXX



**NOTE:**  
No responsibility is accepted for errors made by others scaling from this drawing. Report drawing errors or omissions to the Architect. Dimensions are in millimetres unless otherwise stated. Dimensions and conditions are to be checked on-site prior to commencing work.

**Project:** HUDNALLS COTTAGE  
**Title:** SE & NE Ele PROPOSED  
**Drawing No.:** HC 1085.PL.310  
**Scale:** 1:100 @ A3  
**Status:** PLANNING  
**Date:** 18/05/2023