

EXISTING ROOF PLAN

KEY PLAN

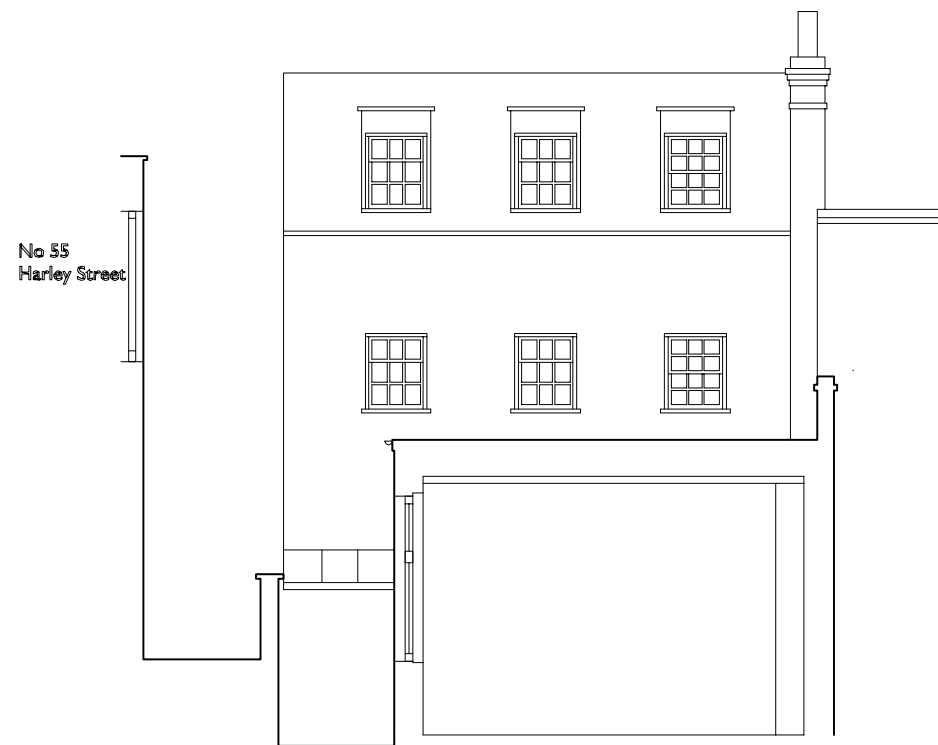

EXISTING SECTION U-U

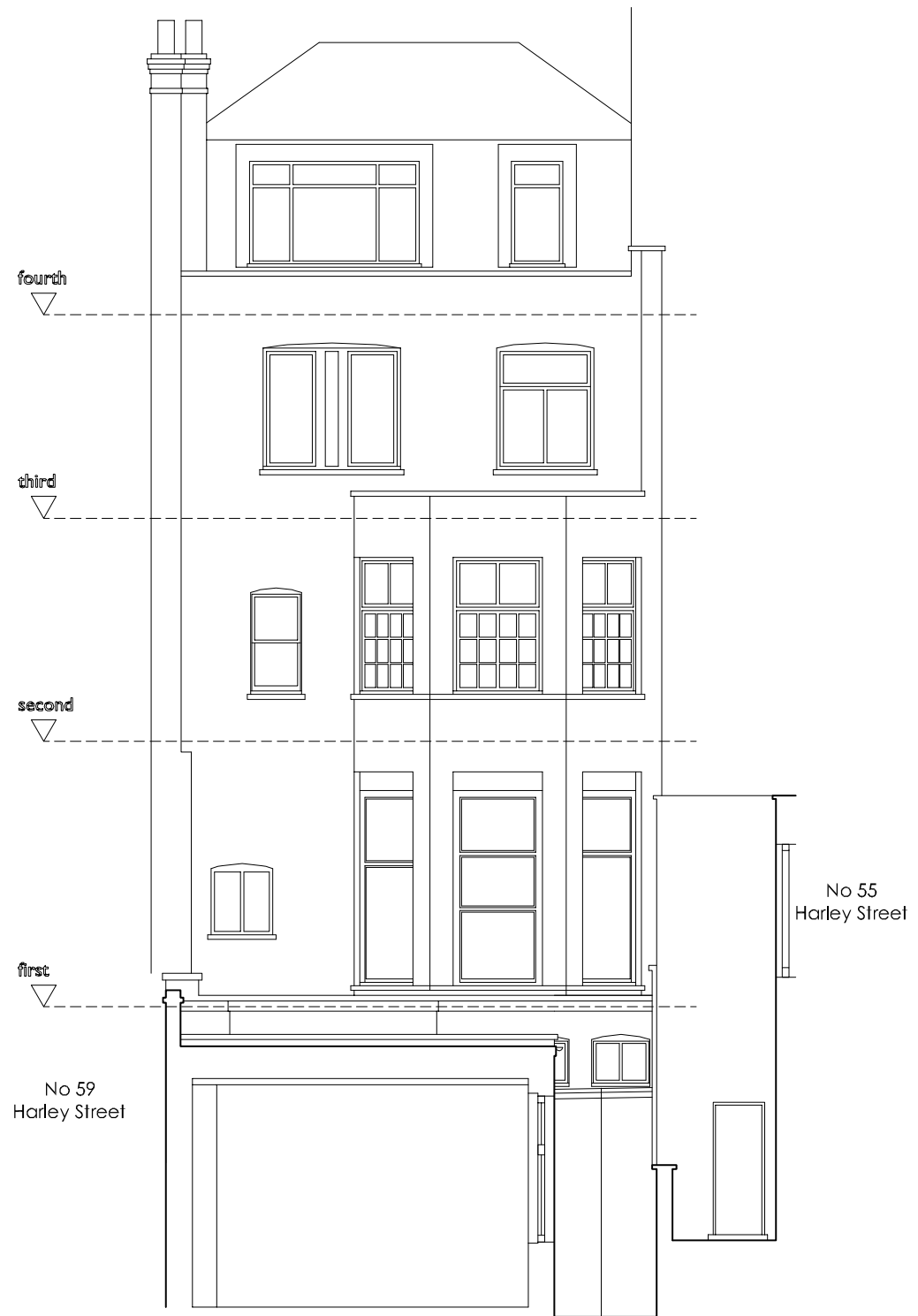

EXISTING SECTION T-T

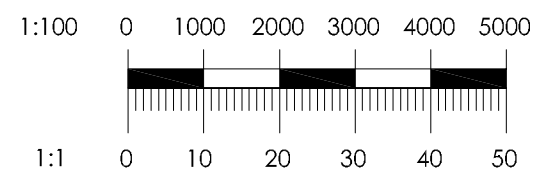

Copyright Andrew Neil Associates
 Report all discrepancies to Andrew Neil Associates immediately.
 All dimensions to be confirmed by the Contractor prior to commencement of the works.

Revisions	
No.	Description

The Harley Street Hospital		Existing Sections U-U and T-T		ANDREW NEIL ASSOCIATES LTD CHARTERED ARCHITECTS AND DESIGNERS <small>Practice Address: 100 Harley Street, London W1G 9AT</small>
57 Harley Street London W1		Date: June 2022	Project No: 22/05	
Proposed Rear Extension		Scale: 1:100 @ A3	Drawn By: PL-609	