

All dimensions to be verified on site.

Any discrepancies in printed drawings to be brought to attention of wd Harley for clarification.

All variations to construction works carried out on site to be brought to our attention prior to carrying out work.

©2018. wd Harley is the author of this document and owns the copyright to it. This document may not be reproduced in any form in whole or part without the prior written permission of wd Harley.

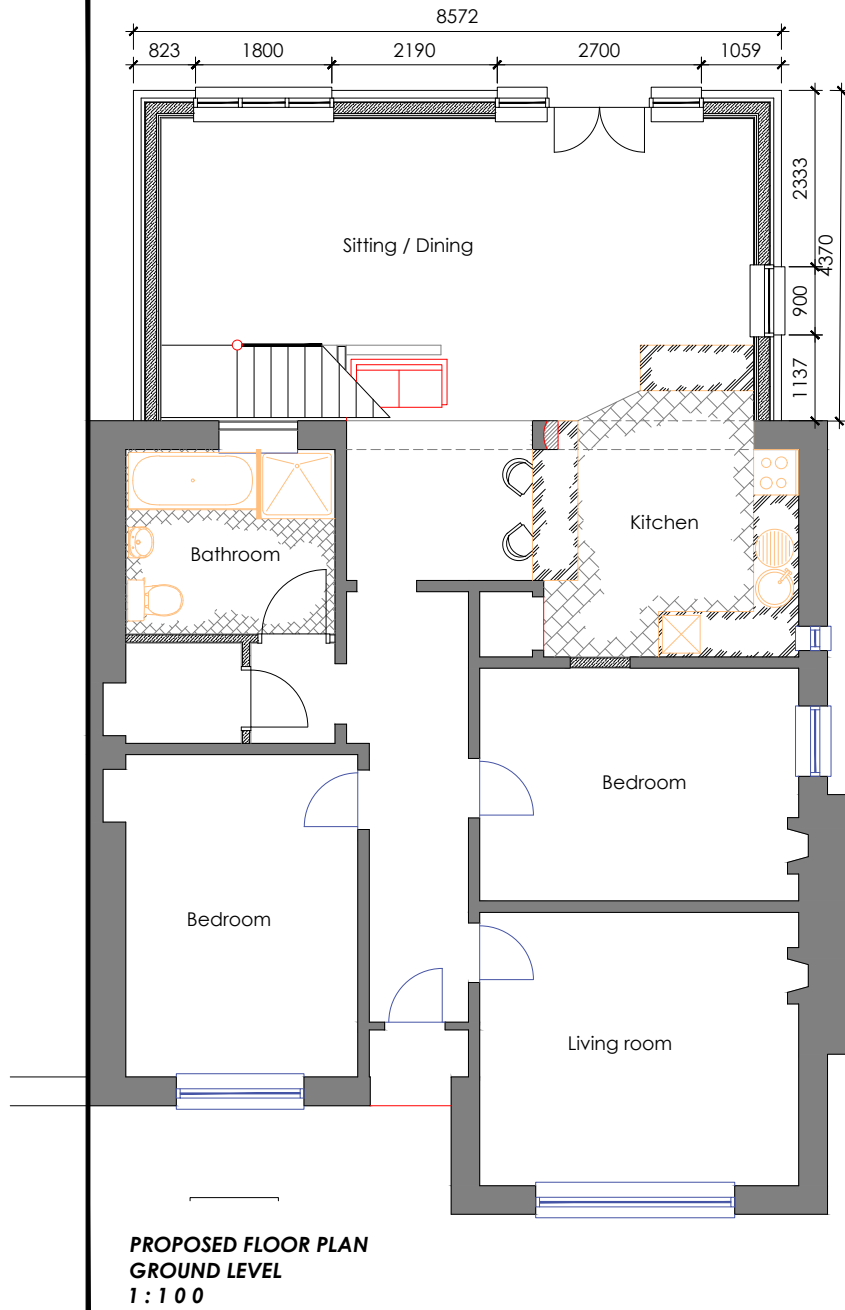

**PROPOSED FLOOR PLAN
GROUND LEVEL
1 : 1 0 0**

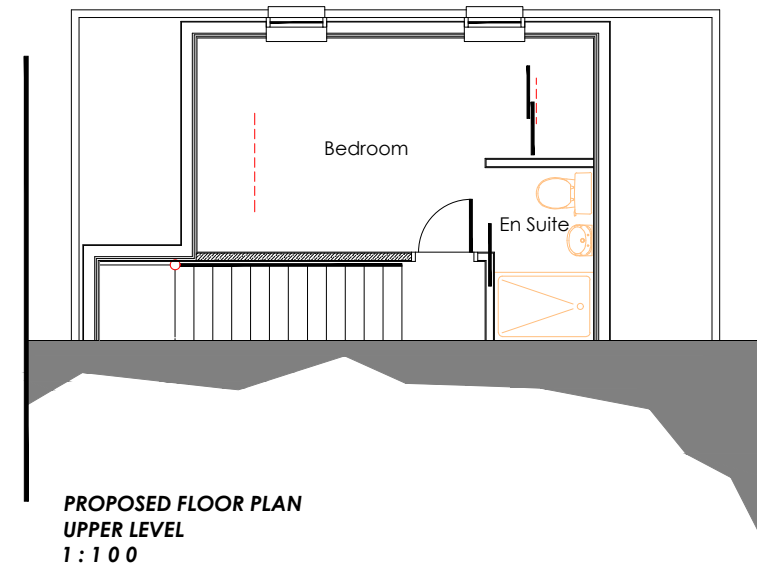

**PROPOSED FLOOR PLAN
UPPER LEVEL
1 : 1 0 0**

Project Title:
PROPOSED EXTENSION

Site Address:
1805 Cumbernauld Road
Millerston
Glasgow
G33 6JR

Dwg Title:
Proposed floor plans

Dwg No: dom283 - 201

Rev:

Scale: 1 : 1 0 0

Drwn: gb

Date: SEPT 23

Chkd:



01877 331708 | office@wdharley.com