

All dimensions to be verified on site.

Any discrepancies in printed drawings to be brought to attention of wd Harley for clarification.

All variations to construction works carried out on site to be brought to our attention prior to carrying out work.

©2018. wd Harley is the author of this document and owns the copyright to it. This document may not be reproduced in any form in whole or part without the prior written permission of wd Harley.



#### FINISHES SCHEDULE

**Walls - Render on Blockwork  
White**

**Roof - Tiles to match existing  
Brown**

**Windows & Doors - UPVC  
White**

**Rainwater goods - Aluminium  
Black**

**No Boundary treatments**

Project Title:  
PROPOSED EXTENSION

Site Address:  
1805 Cumbernauld Road  
Millerston  
Glasgow  
G33 6JR

Dwg Title:  
Proposed elevations

Dwg No: dom283 - 202

Rev:

Scale: 1 : 1 0 0

Drwn: gb

Date: SEPT 23

Chkd:



01877 331708 | office@wdharley.com

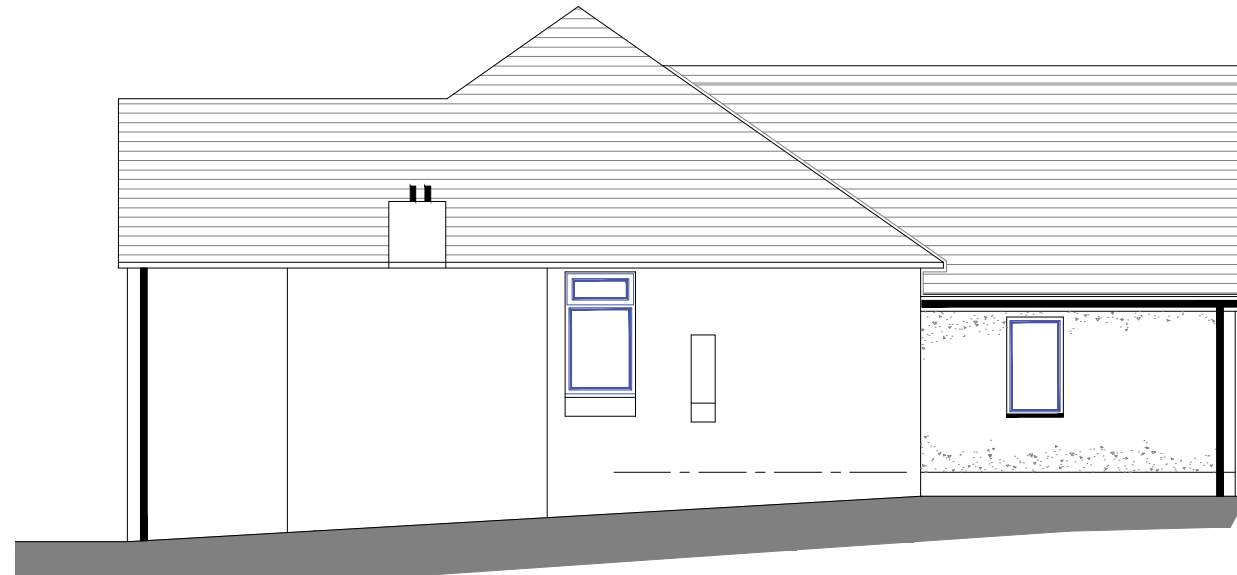

PROPOSED SIDE ELEVATION  
FACING NORTH EAST  
1 : 1 0 0

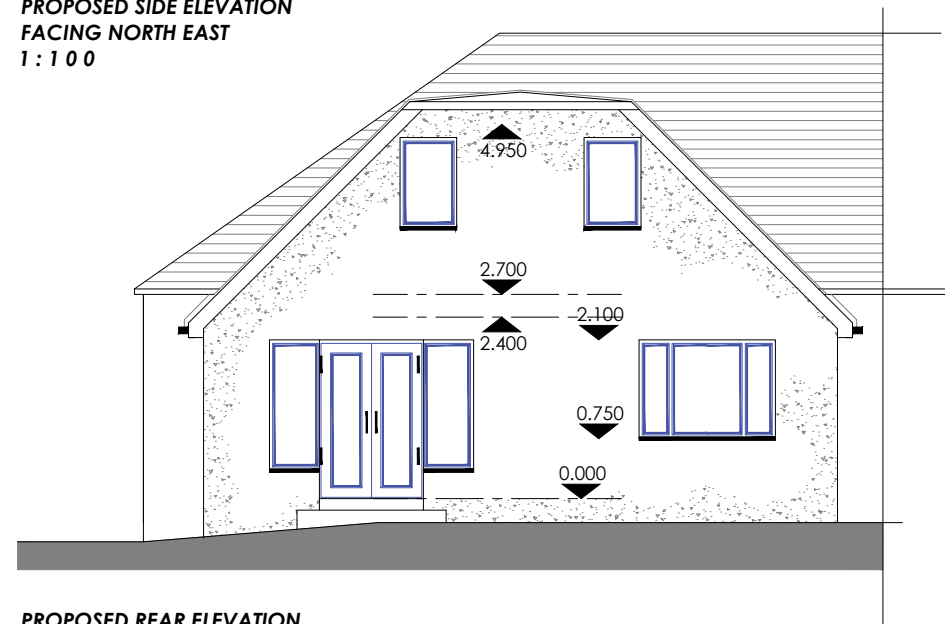

PROPOSED REAR ELEVATION  
FACING NORTH WEST  
1 : 1 0 0



PROPOSED SIDE ELEVATION  
FACING SOUTH WEST  
1 : 1 0 0