

**DISCLAIMER NOTE**  
ADJACENT PROPERTIES AND BOUNDARIES ARE SHOWN FOR ILLUSTRATIVE PURPOSES ONLY AND HAVE NOT BEEN SURVEYED UNLESS OTHERWISE STATED.  
ALL AREAS SHOWN ARE APPROXIMATE AND SHOULD BE VERIFIED BEFORE FORMING THE BASIS OF A DECISION. DO NOT SCALE OTHER THAN FOR PLANNING APPLICATION PURPOSES. ALL DIMENSIONS MUST BE CHECKED BY THE CONTRACTOR BEFORE COMMENCING WORK ON SITE.  
THE COPYRIGHT OF THIS DRAWING REMAINS WITH SJM PLANNING AND MAY NOT BE REPRODUCED IN ANY FORM WITHOUT WRITTEN CONSENT.

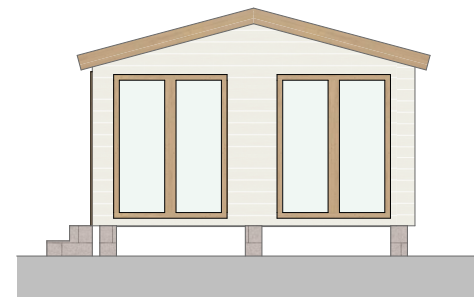
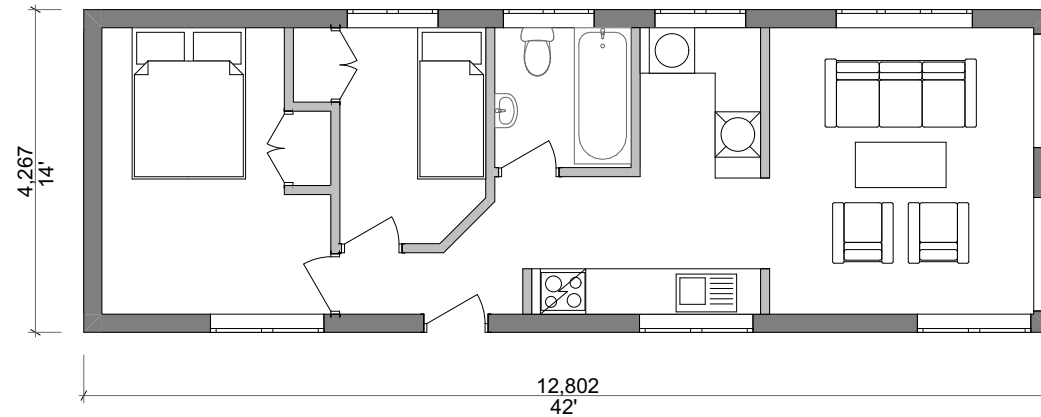
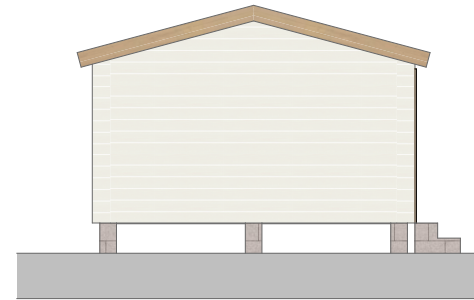
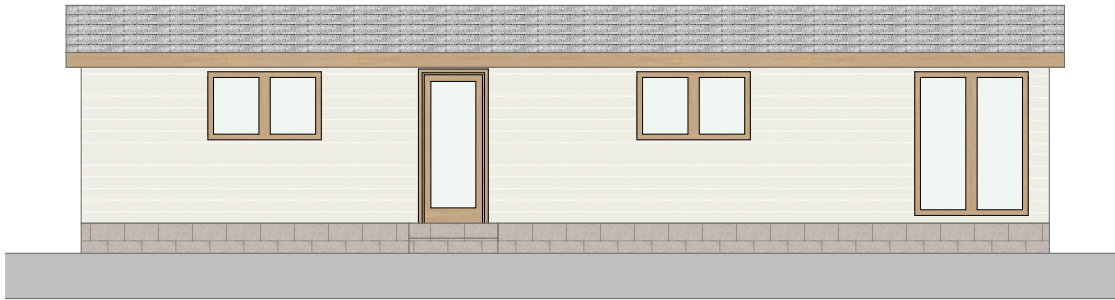

Rev	Date	Detail

Status: **PLANNING DRAWINGS**

**SJM PLANNING**  
The Old Granary, Snell's Farm, Snell Hatch Road,  
East Peckham, Tonbridge, Kent, TN12 5EE  
T: 01892 882288 E: enquiries@sjmplanning.com  
www.sjmplanning.com

Client: **Mr A Doyle**

Site Address: **Plot 9a, Three Sons  
Hampstead Lane  
Yalding  
Maidstone  
Kent, ME18 5HN**

Drawing Title: **Example Mobile Home**

Scale: **1:100 @ A4** Date: **20 September 2023** Drawn: **GB**

Drawing No: **2017-056v4-Mobile** File:

THE COPYRIGHT IN THIS DOCUMENT AND DESIGN IS CONFIDENTIAL TO AND THE PROPERTY OF SJM PLANNING