

7 Key Map
Scale: 1:1250

Note:
The replacement windows, new doors and communal areas are subject to approval via a separate planning application.

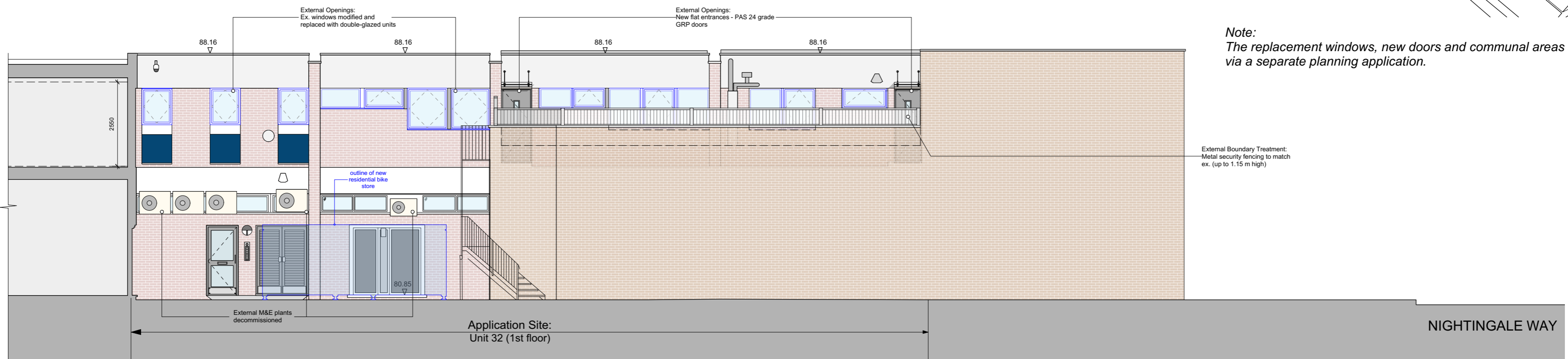

4 Proposed Elevation B (Northwest)
Scale: 1:100

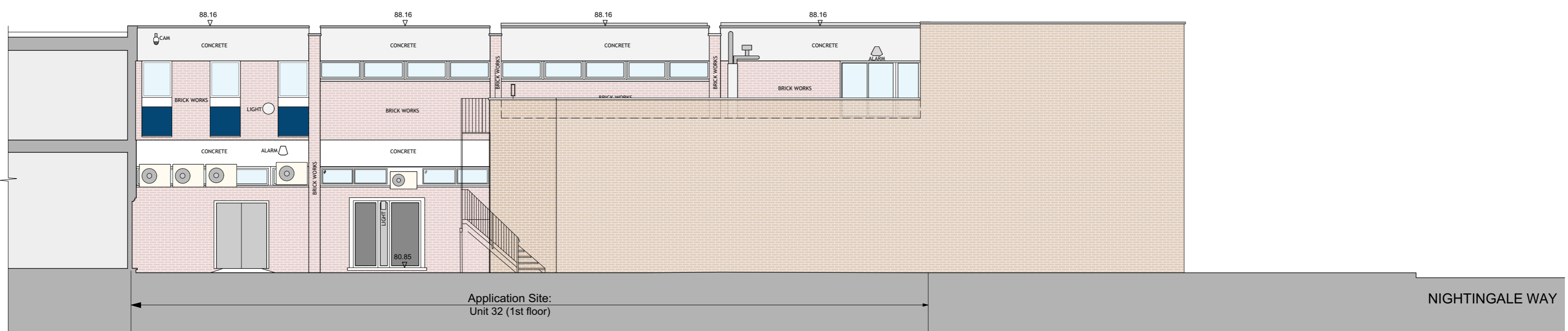

3 Existing Elevation B (Northwest)
Scale: 1:100

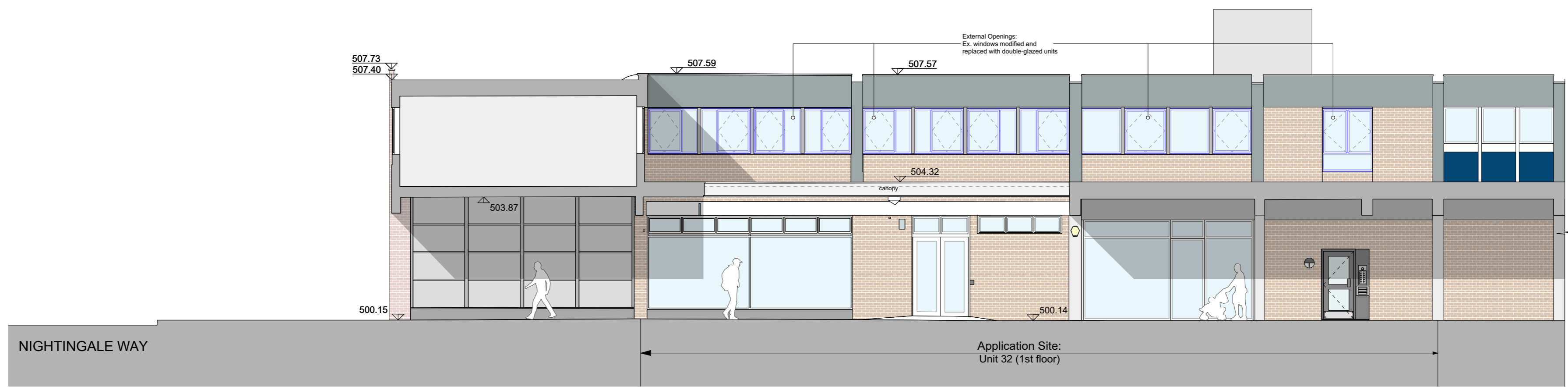

2 Proposed Elevation A (Southeast)
Scale: 1:100

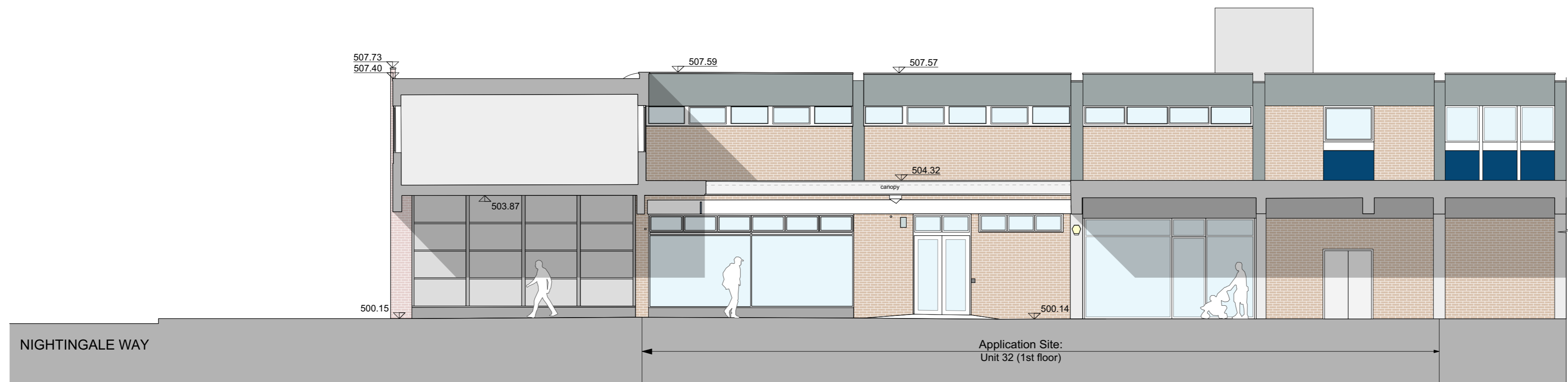
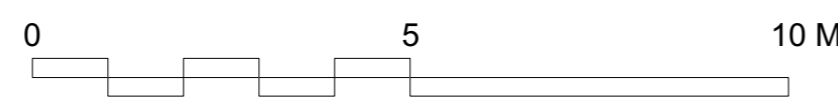

1 Existing Elevation A (Southeast)
Scale: 1:100

NOTE
DO NOT SCALE DRAWINGS
COPYRIGHT RESERVED
ALL DIMENSIONS TO BE CONFIRMED ON SITE
DISCREPANCIES TO BE VERIFIED PRIOR TO
COMMENCEMENT OF WORKS

Material Legend
Main facade - Red coloured stock brickwork & painted render as existing
External windows - uPVC frame double glazed units
External door - Composite GRP PAS24 grade security door
External canopies (above private entrances) - GRP type
External barrier (communal area) - Galvanised steel railing
External privacy screen (over top landing area) - Galvanised steel structure with non-combustible composite privacy panel

Rev	Date	Comments	EW	D/B	CHK
A	19/09/23	Elevations updated	EW		

Unit 32, Swanley Centre, Swanley, Kent BR8 7TQ	Scale: 1:100/1250 @ A1
Client: SAE (London) Ltd	Drawn: EW
Client: SAE (London) Ltd	Checked:
Client: SAE (London) Ltd	Date: Aug 23
Client: SAE (London) Ltd	200819(PL)45
Client: SAE (London) Ltd	A

EADY ARCHITECTURE
200819(PL)45