

5 Existing Elevation E (Northeast)
Scale: 1:100

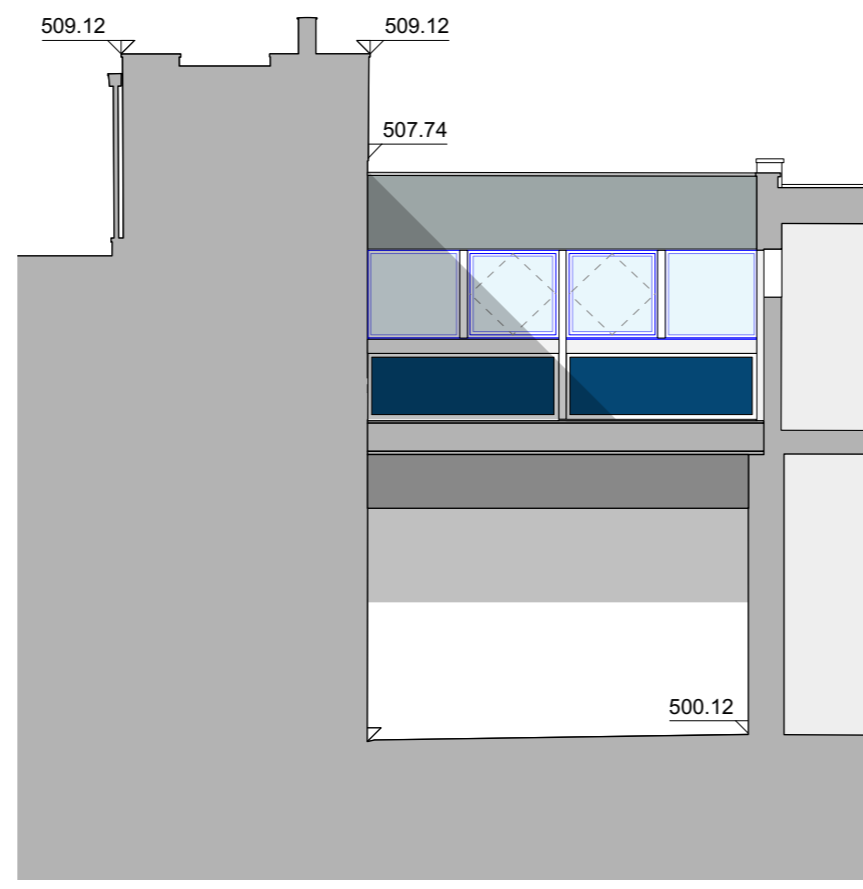

6 Proposed Elevation E (Northeast)
Scale: 1:100

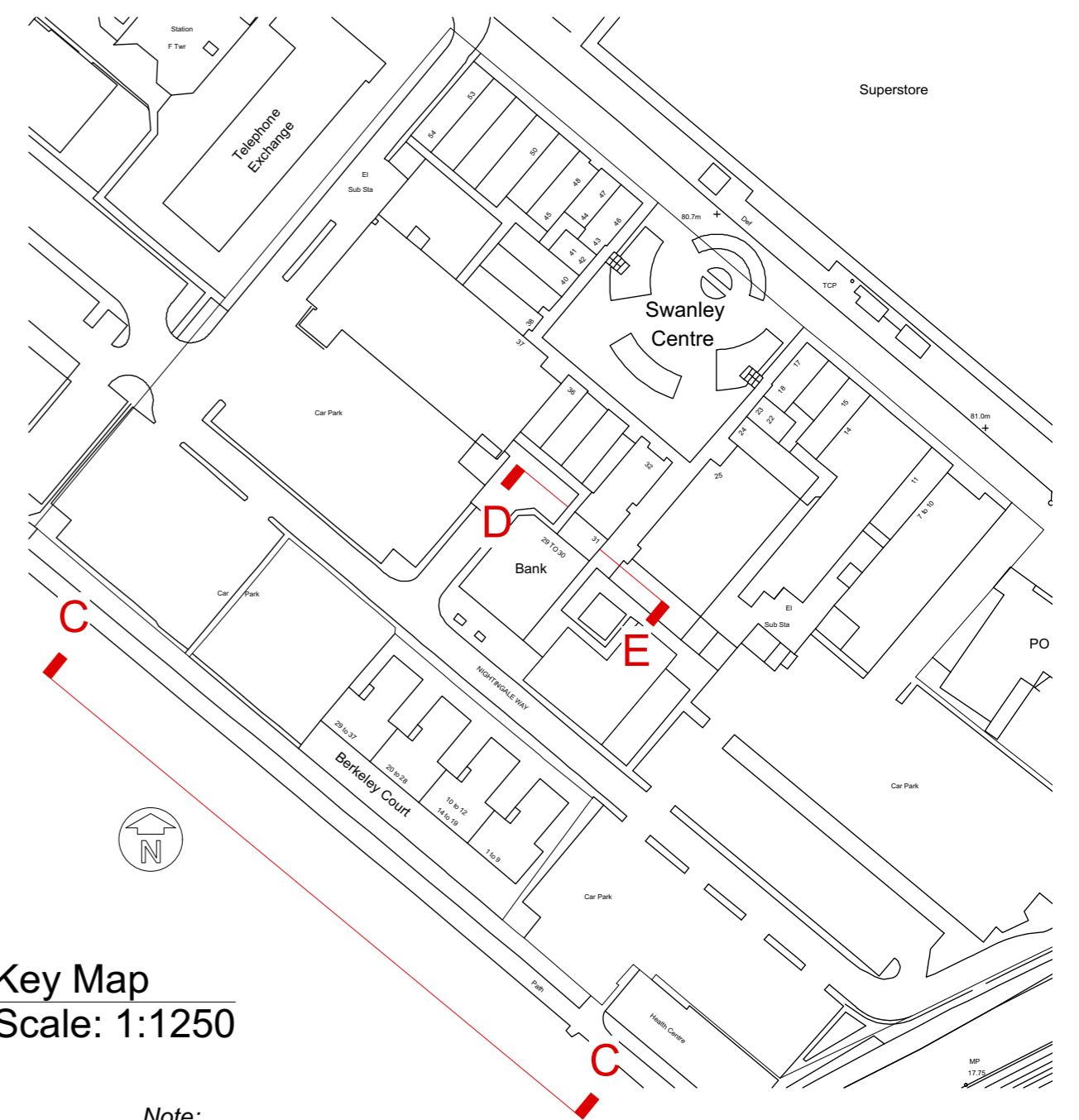

7 Key Map
Scale: 1:1250

Note:
The replacement windows, new doors and communal areas are subject to approval via a separate planning application.

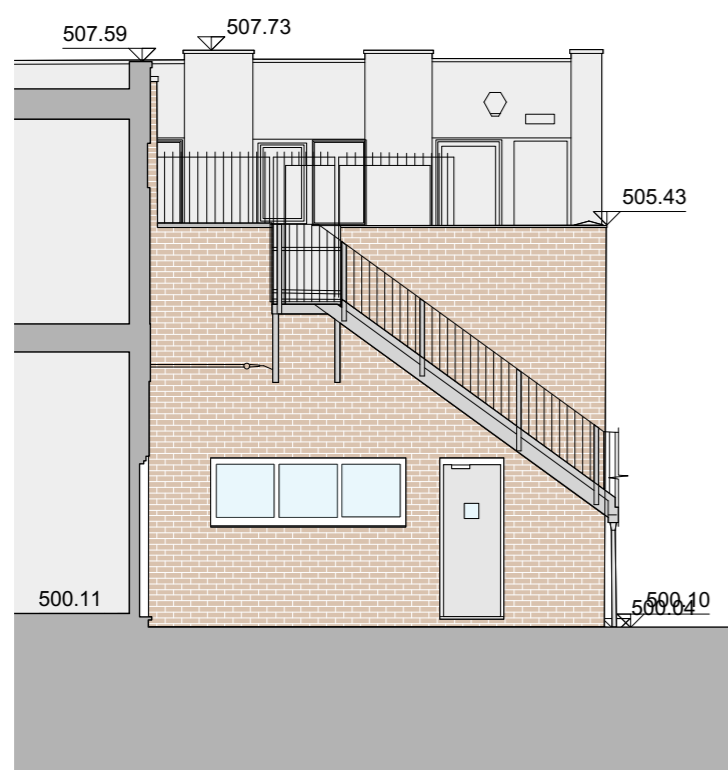

3 Existing Elevation D (Northeast)
Scale: 1:100

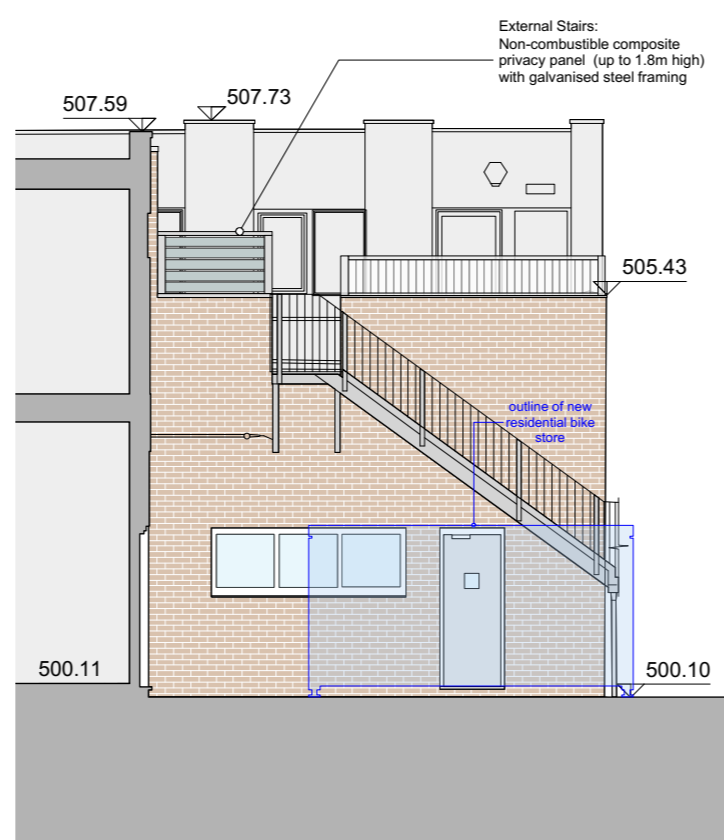

4 Proposed Elevation D (Northeast)
Scale: 1:100

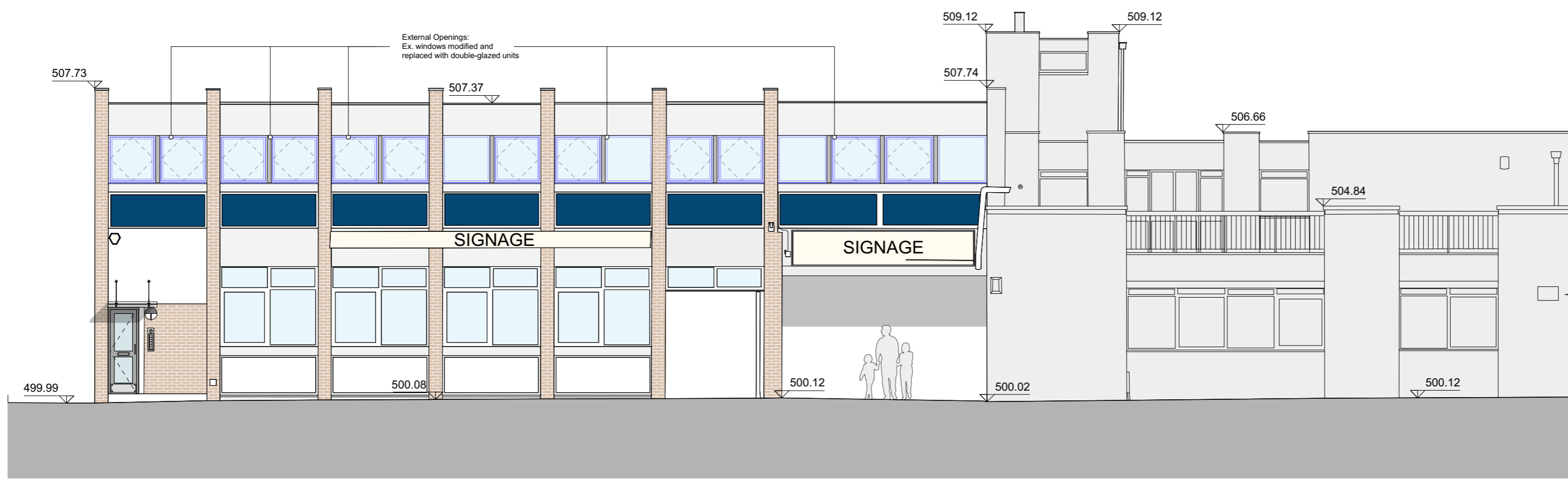

2 Proposed Elevation C (Southwest)
Scale: 1:100

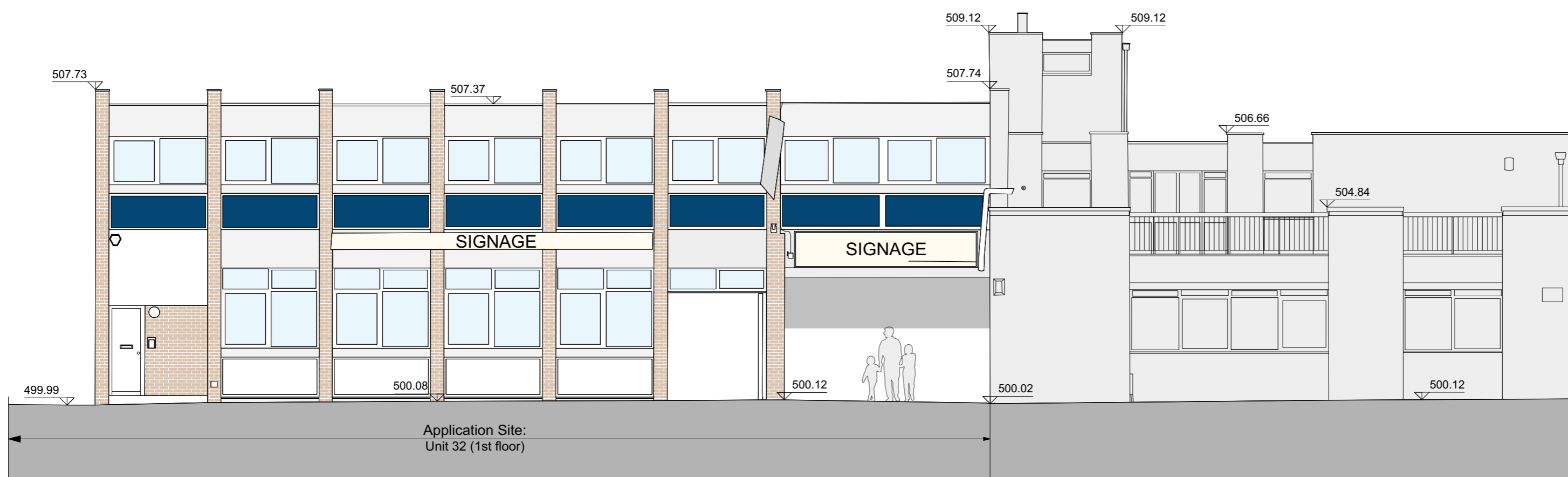

1 Existing Elevation C (Southwest)
Scale: 1:100

NOTE
DO NOT SCALE DRAWINGS
COPYRIGHT RESERVED
ALL DIMENSIONS TO BE CONFIRMED ON SITE
DISCREPANCIES TO BE VERIFIED PRIOR TO
COMMENCEMENT OF WORKS

Material Legend
Main facade - Red coloured stock brickwork & painted render as existing
External windows - uPVC frame double glazed units
External door - Composite GRP PAS24 grade security door
External canopies (above private entrances) - GRP type
External barrier (communal area) - Galvanised steel railing
External privacy screen (over top landing area) - Galvanised steel structure with non-combustible composite privacy panel

Rev	Date	Comments	D/B	CHK

Unit 32, Swanley Centre, Swanley, Kent BR8 7TQ	Scale: 1:100/1250 @ A1 Drawn: EW Checked: [] Date: Sept 23 Client: SAE (London) Ltd
Existing & Proposed Elevations: External Alteration Works	EADY ARCHITECTURE
200819(PL)46	