

North West Elevation

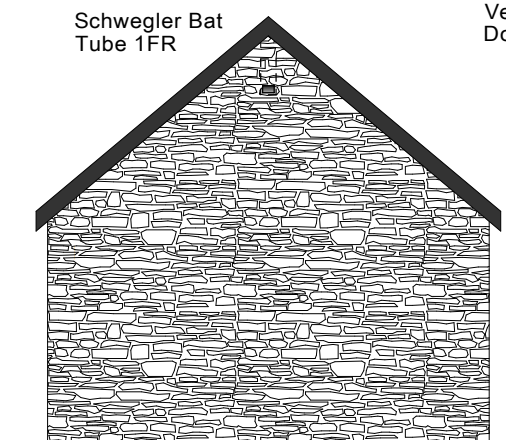

North East Elevation

Proposed Materials

- Slate finish to roof
- Fascias and bargeboards in upvc, anthracite in colour
- Black upvc guttering and downpipes
- Stone cladding to gables
- Vertical timber boarding in douglas fir
- Doors in timber

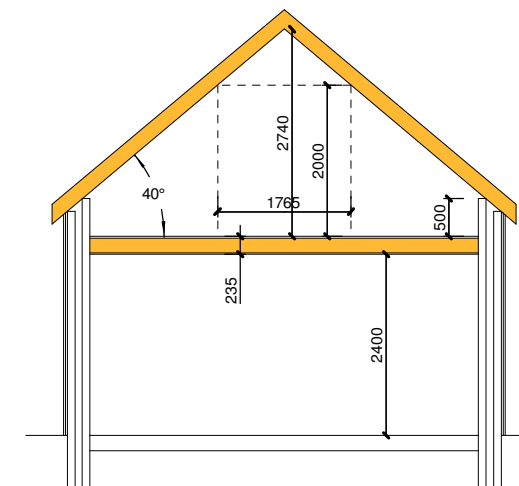

Section

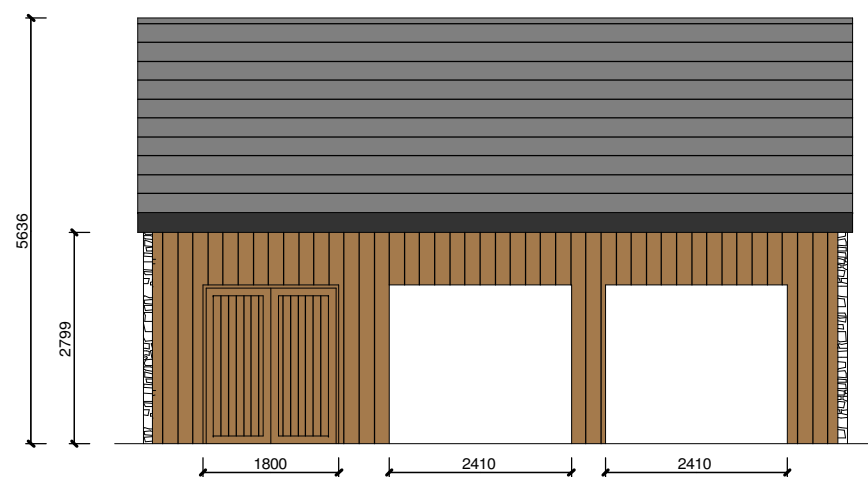

North West Elevation

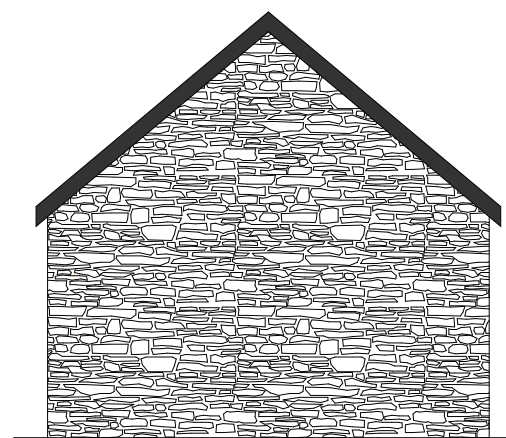

South West Elevation

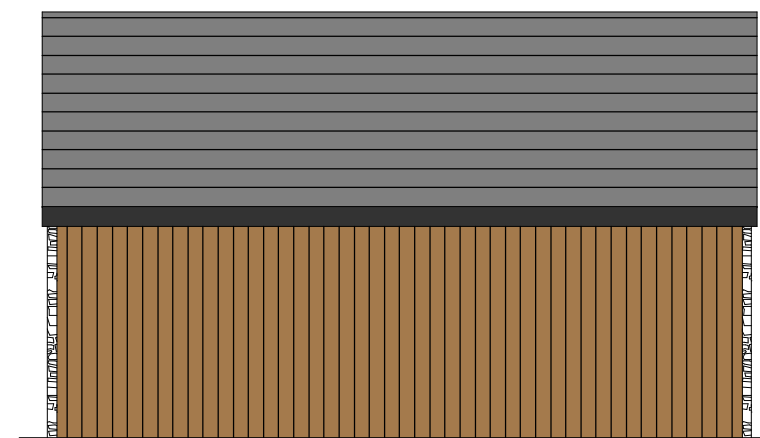

South East Elevation

THIS DRAWING IS COPYRIGHT.  
ANY DISCREPANCIES ARE TO BE REPORTED IMMEDIATELY TO THE AGENT.  
ALL DIMENSIONS TO BE CHECKED PRIOR TO ORDER OF MATERIALS OR FABRICATION OF WORK.  
ALL DIMENSIONS MUST BE CHECKED ON SITE AND NOT SCALED FROM THIS DRAWING.

**IMPORTANT NOTICE**  
In the event of Planning Permission being issued "subject to conditions" the onus will be on the builder, developer or client to satisfy these or provide additional information to the planning authority prior to the commencement of works or at a relevant stage. Failure to complete the conditions will result in the Planning Permission being withdrawn and made invalid.

Client :

L Gould & R Witcomb

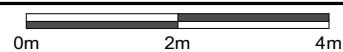

Site :

Land near 68 Degrees West  
Cradoc  
Brecon  
LD3 9LP

Title :

Proposed Floor Plans  
And Elevations  
  
Garage

**BARRY TOMLINSON**  
ARCHITECTURAL SERVICES LTD  
Registered Address: 48 Beacons Park  
Tel: 07443 501949  
www.barrytomlinsonarchitecture.co.uk

Date :	4/4/2023
Drawing No :	23/4695/5
Scale :	1:100 on A3
Drawn By :	AJ
Amended :	-
Revision :	b