

(EX) 01 GROUND FLOOR PLAN (1:100)

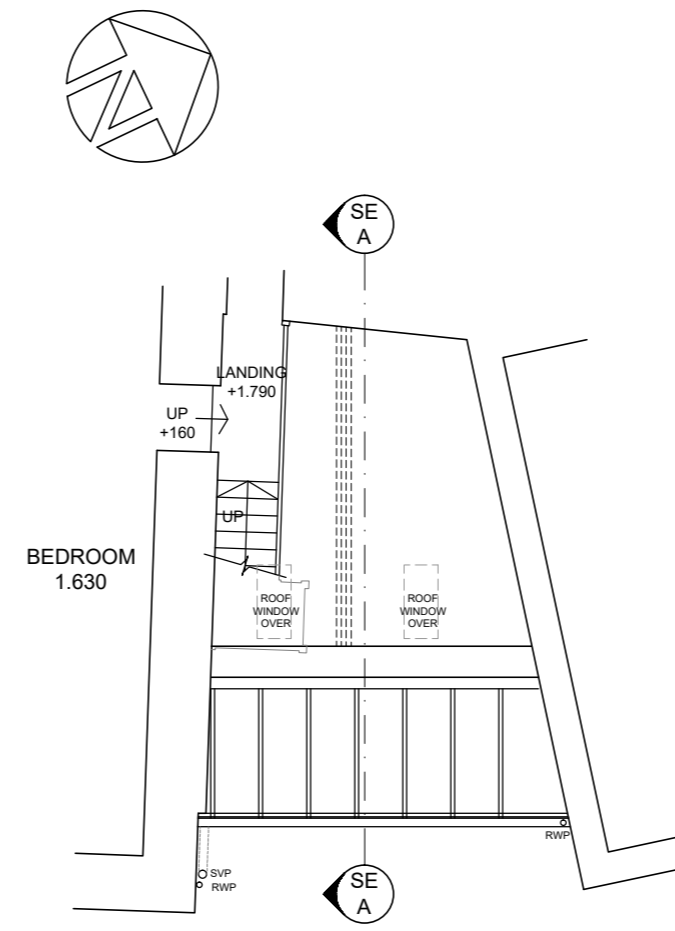

(EX) 02 FIRST FLOOR PLAN (1:100)

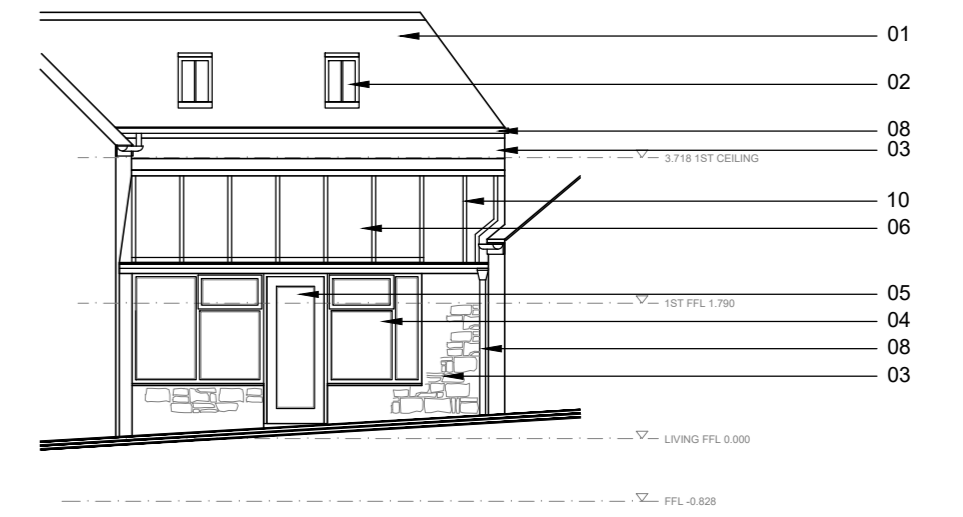

(EX) 21 EAST ELEVATION (1:100)

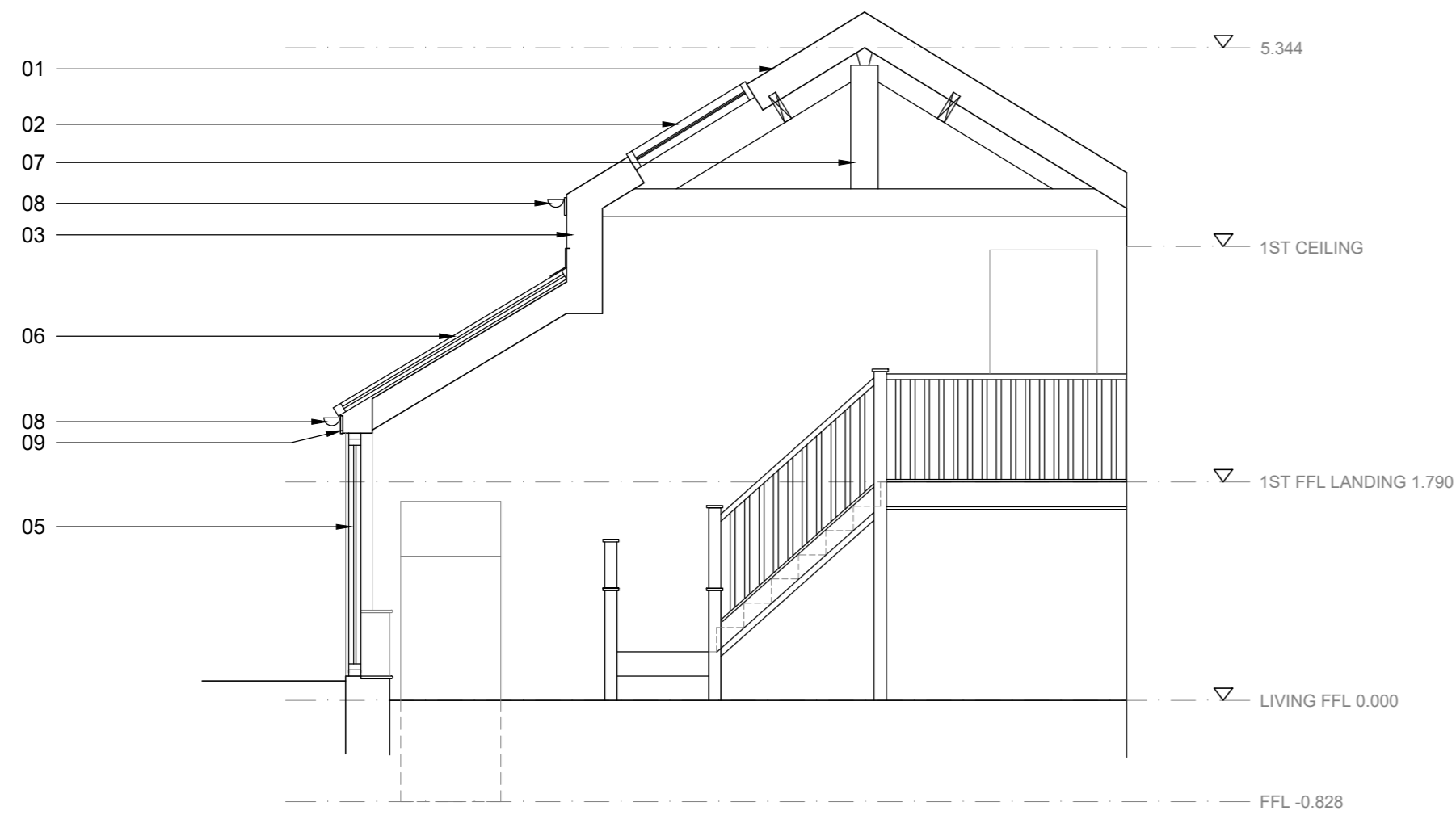

(SE) 01 SECTION A-A (1:50)

- EXISTING MATERIALS |
- 01 | Welsh Slate Roof
 - 02 | Double glazed PPC aluminium roof windows
 - 03 | Random sandstone walls
 - 04 | Double glazed timber frames windows
 - 05 | Double glazed timber framed door
 - 06 | Aluminium framed roof glazing
 - 07 | King post truss
 - 08 | Black UPVC gutters & RWP's
 - 09 | Painted timber fascia boards
 - 10 | Lead roof

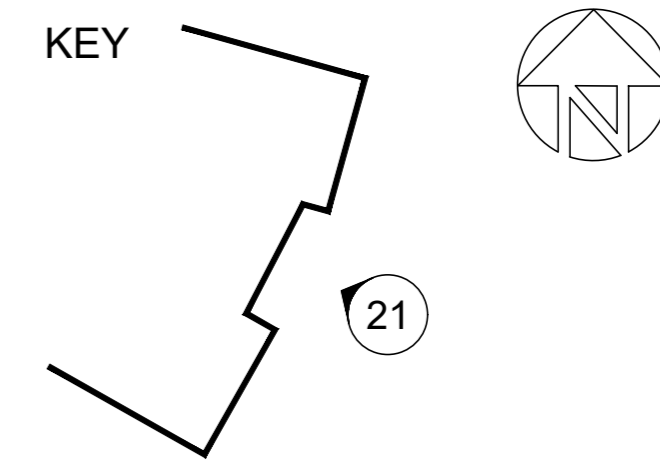

ALL DIMENSIONS INDICATIVE

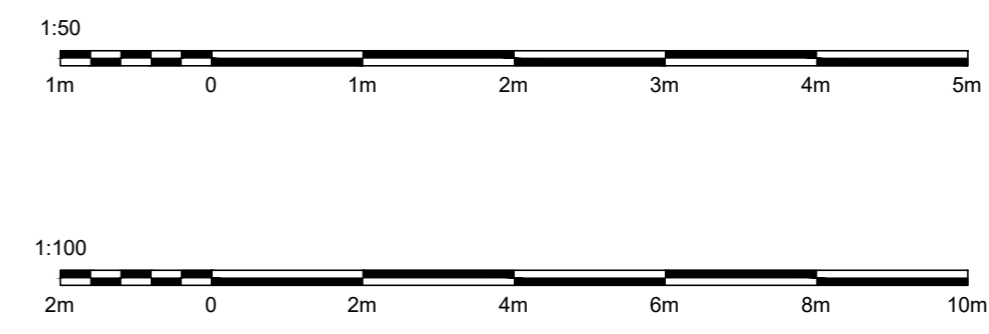

Revision	Description	Date

Please do not scale from this drawing. Any errors, omissions and discrepancies are to be reported to Insight Architectural Design (IAD) Ltd prior to use. The contractor must check and verify the dimensions of the whole site and building, including levels, sewer inverts and window openings prior to commencing work. This drawing is to be read with and checked against any specialist drawings, including those of the Structural Engineer prior to works commencing. The contractor must work in strict compliance with all British Standards, Building Regulations, Acts of Parliament and European Legislation. This drawing and the work shown are the copyright of IAD Ltd and cannot be copied without consent.

Drawing Status: APPROVAL

insight Architectural Design
 Proposed Alterations to
 34 Northside, Stamfordham
 NE18 0QG
 Existing Plan,
 East Elevation & Section
 Scale: 1:100@A2 Date: Aug 23
 Drawn: AP Auth:
 2334NS (EX)01,02,21