PLANNING

The contractor is requested to check all dimensions on site prior to work beginning. Any discrepancies within the drawings should be reported prior to commencement of works. It is assumed that all works on this drawing will be carried out by a competent contractor, working where appropriate to an approved method statement.

This drawing is copyright and owned by Whitebox Architecture and is for use on this site only, unless contractually stated otherwise.

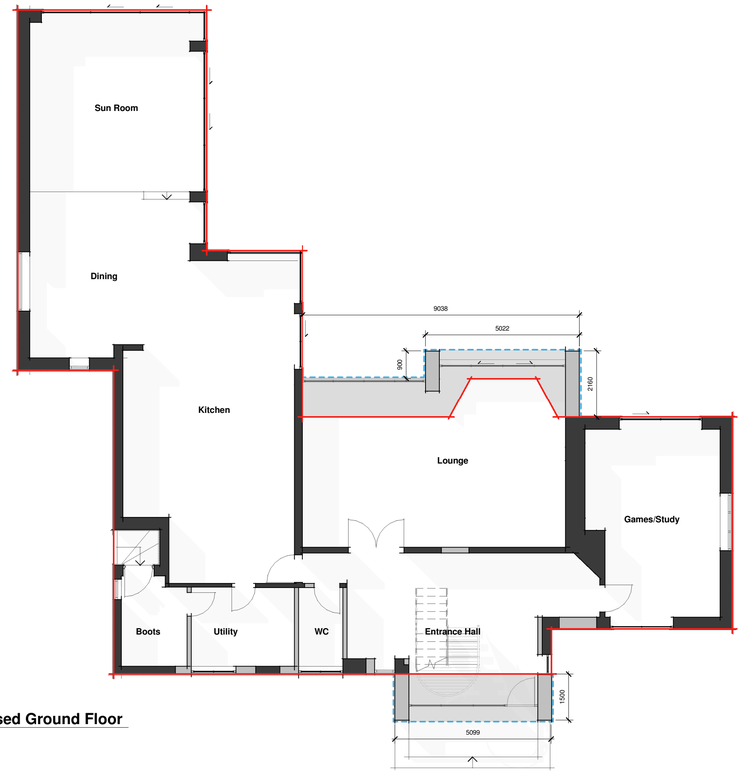

Proposed Ground Floor
1 : 100

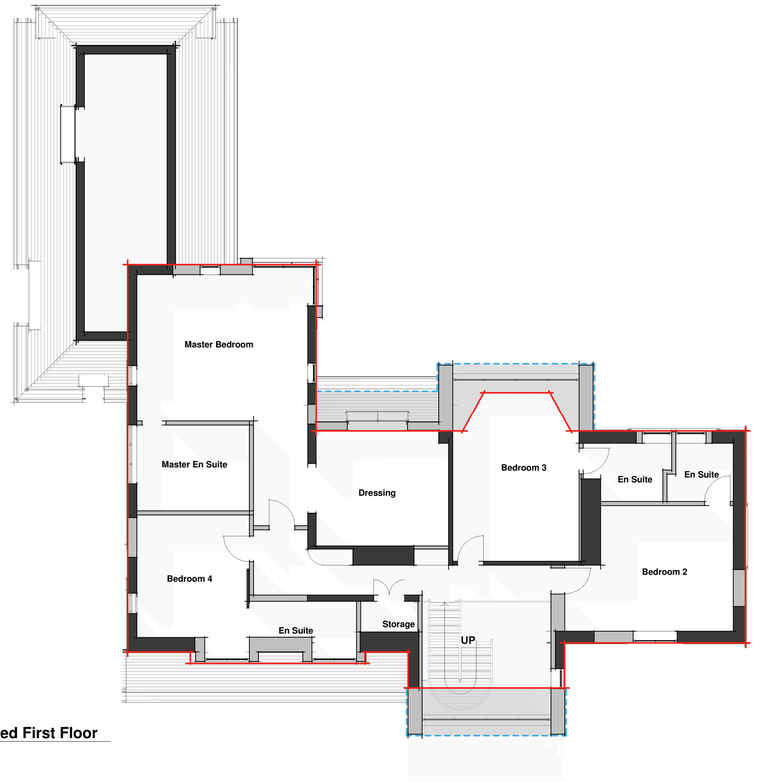

Proposed First Floor
1 : 100

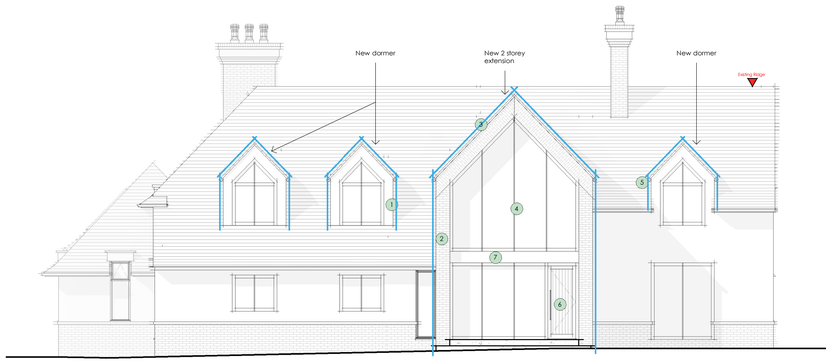

Proposed North-East Elevation (Front)
1 : 100

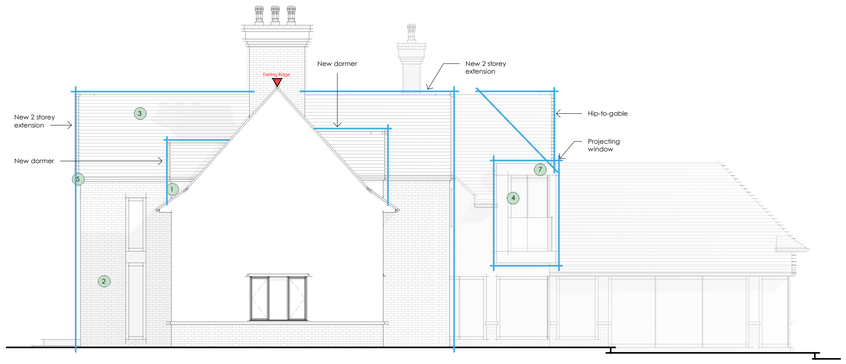

Proposed North-West Elevation (Side)
1 : 100

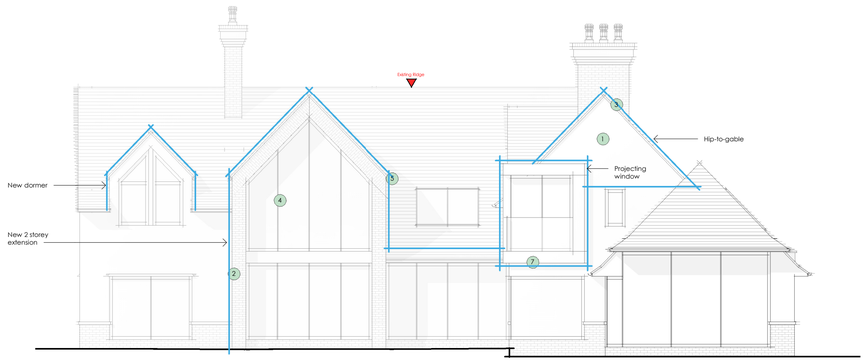

Proposed South-West Elevation (Rear)
1 : 100

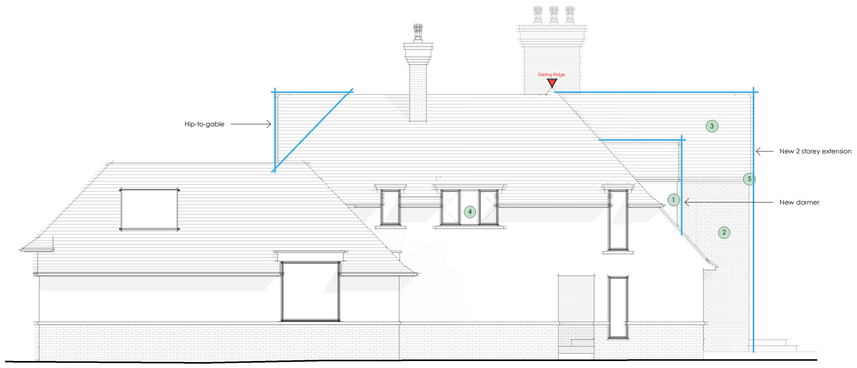

Proposed South-East Elevation (Side)
1 : 100

0m 1m 5m 10m 20m

PLAN KEY

- Existing walls to be retained
- Proposed new walls
- Outline of existing
- New build element

MATERIALS KEY

1. White render to match existing
2. Red brick to match existing
3. Roof tiles to match existing
4. Grey Aluminium glazing
5. Rainwater goods to match existing
6. Solid wood door
7. Grey coated aluminium cladding

A	Updated for planner feedback	10.03.23	PA	JW

WhiteBox Architecture

RIBA Architects & Interior Designers

studio@whiteboxarchitecture.com//www.whiteboxarchitecture.com

8 Church Hill,
Knutsford,
WA16 6DH

t: +44 1565 754 500

project
Huyton Fold House

drawing title
Proposed Plans and Elevations

scale	date	drawn	checked
1 : 100@A1	09/20/23	JW	PA

job number	drawing number	revision
2581	020	A

© whitebox architecture