

© This drawing, the works and concepts depicted are the copyright of John Fowkes Architects and may not be reproduced or made use of, either directly or indirectly without express written consent. Do not scale off this drawing. All heights, levels, sizes and dimensions to be checked on site before any work is put to hand.

- Notes:
1. Do not scale this drawing.
  2. Any omissions or errors to be reported to Architect prior to commencement of work on site.
  3. This drawing is to be read in conjunction with all other project drawings, schedules and specifications.

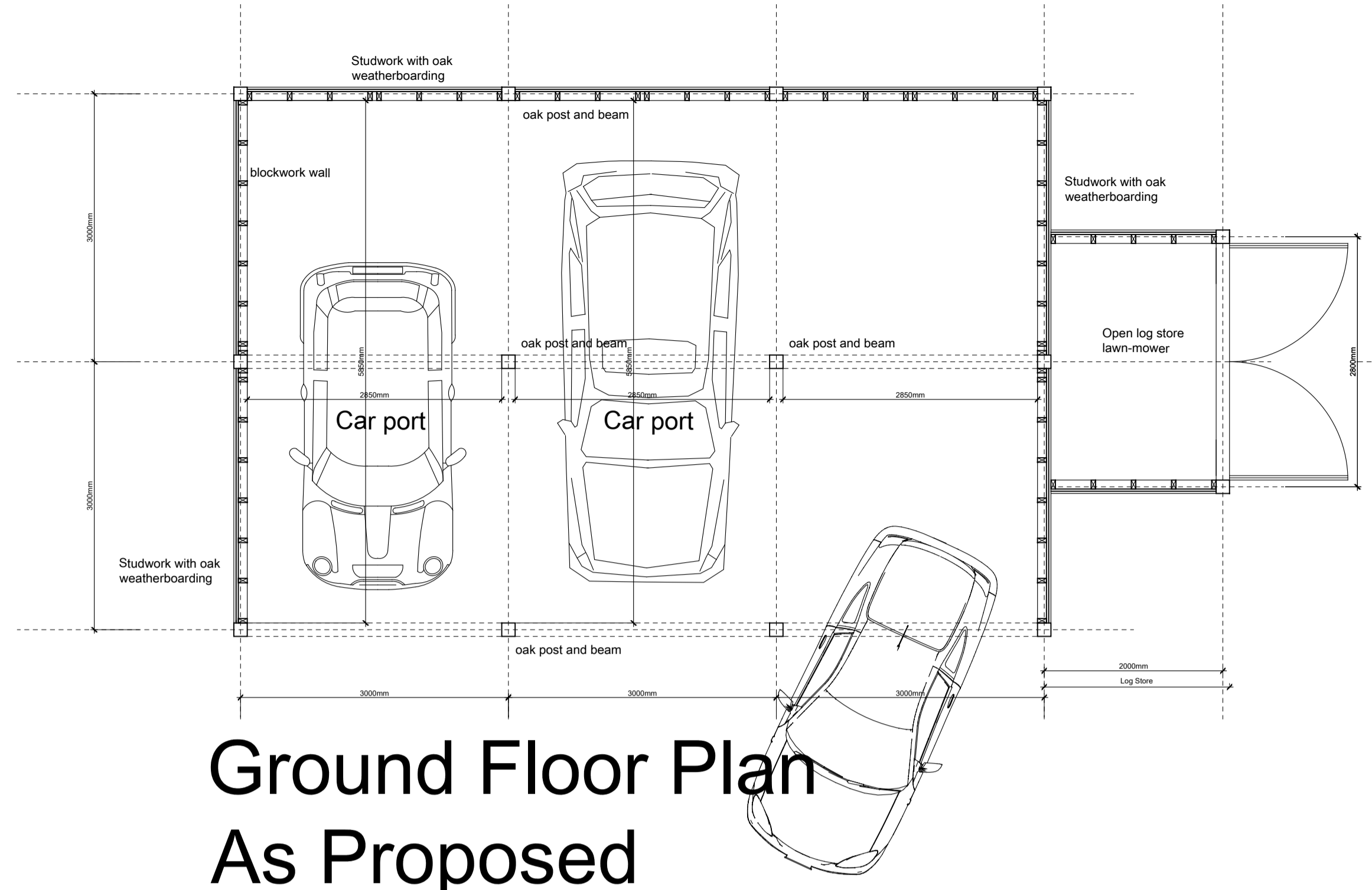

**Ground Floor Plan  
As Proposed**

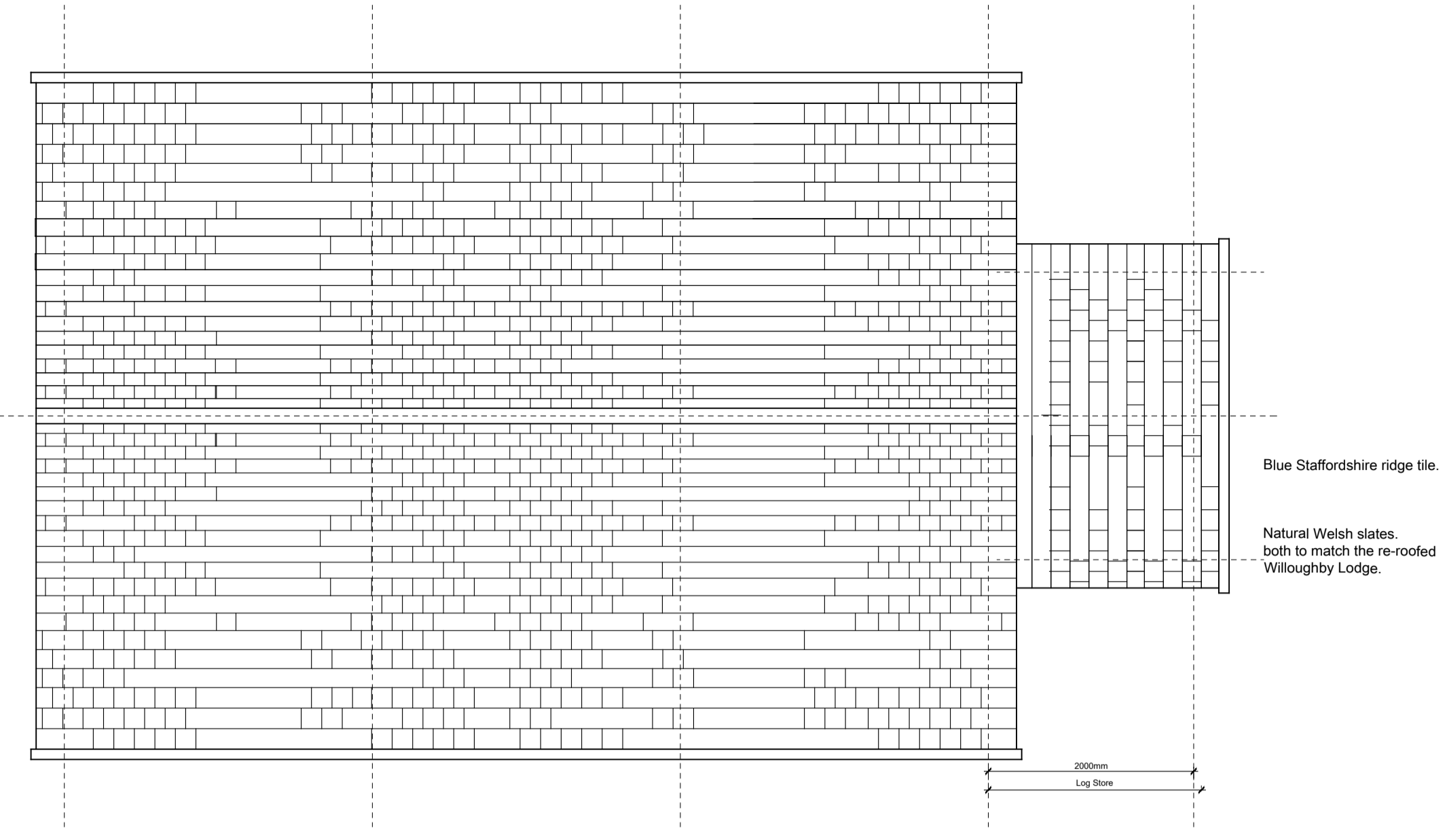

**Roof Plan  
As Proposed**

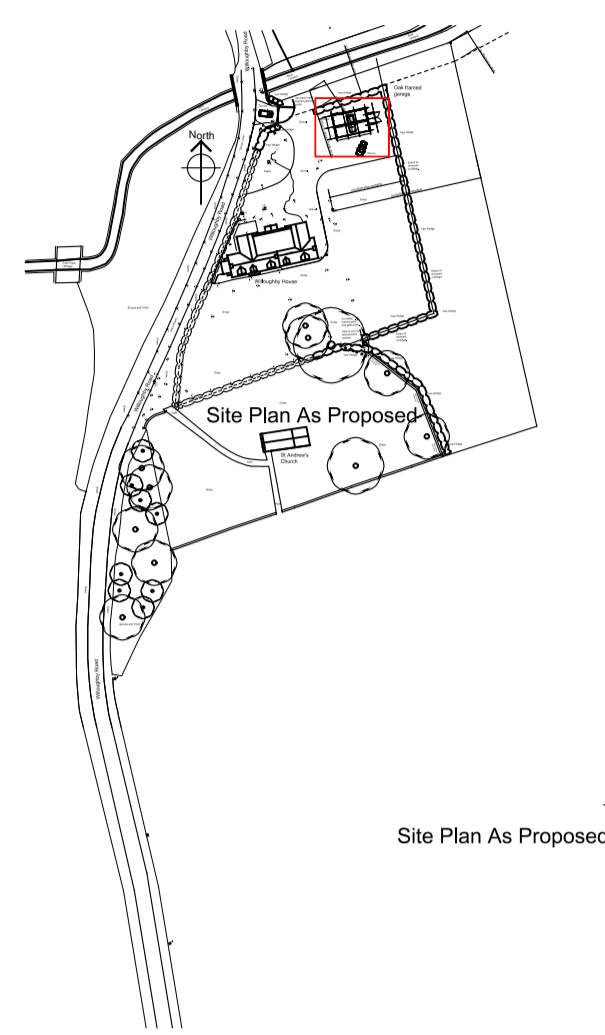

**KEY PLAN**

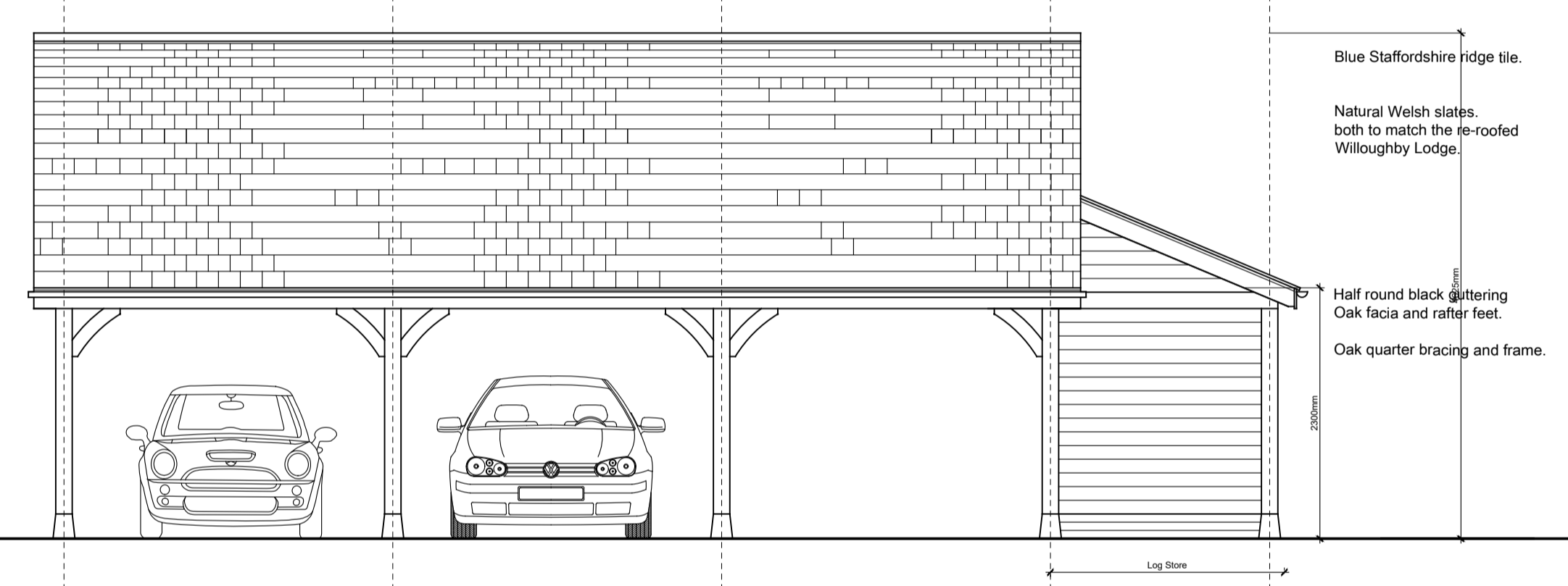

**South Elevation  
As Proposed**

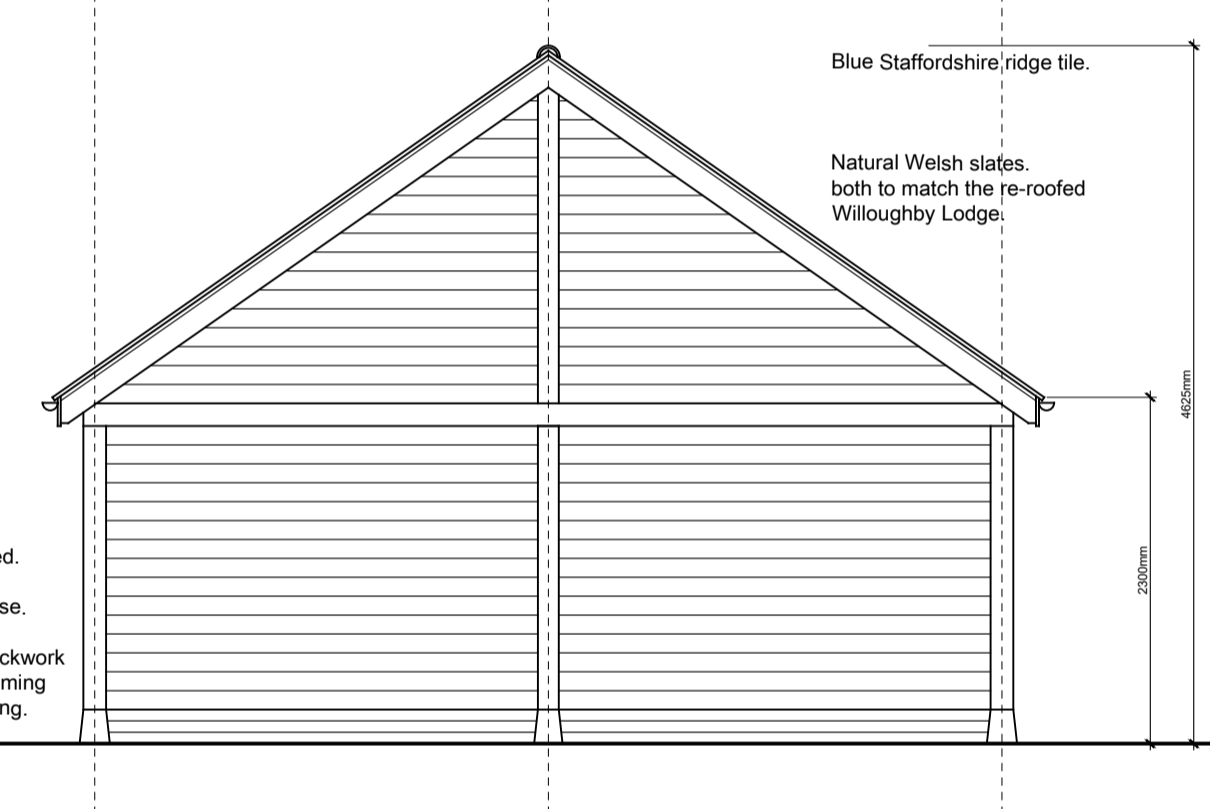

**West Elevation  
As Proposed**

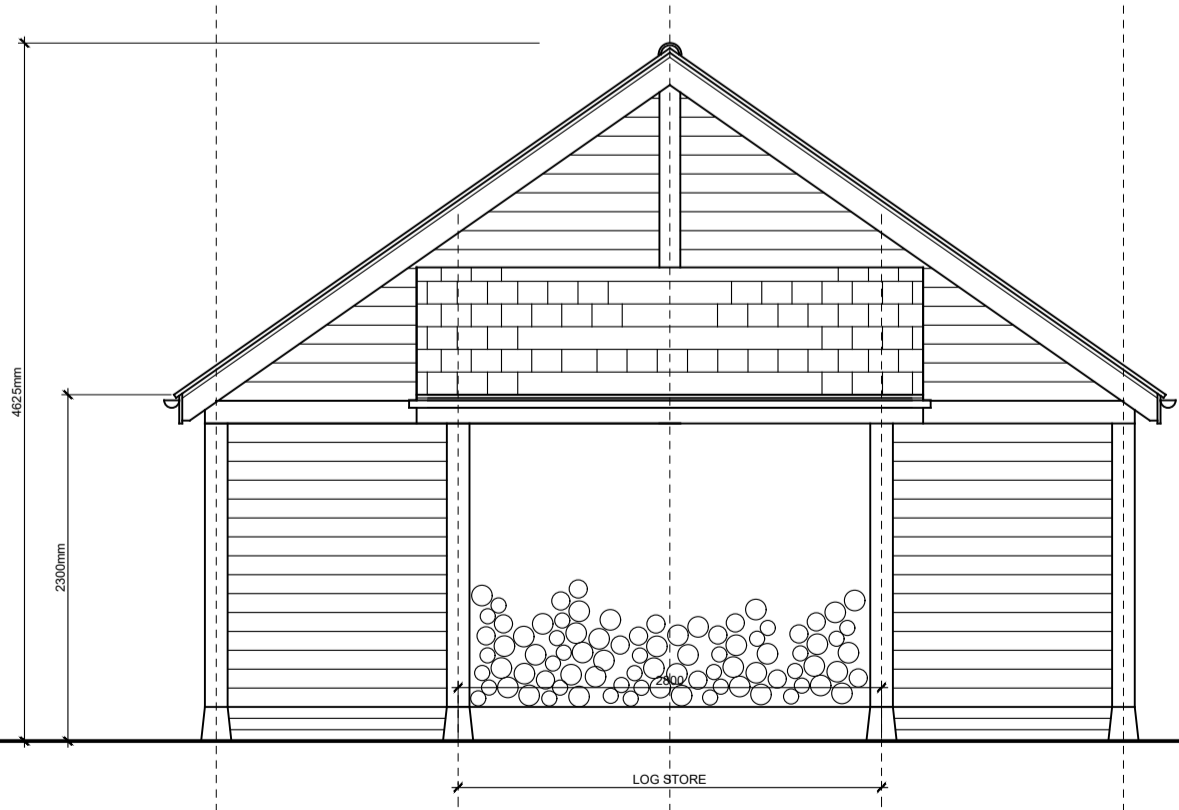

**East Elevation  
As Proposed**

LOG STORE also with potential for oak ledged, braced and boarded pair of doors. Black ironmongery. (not shown)

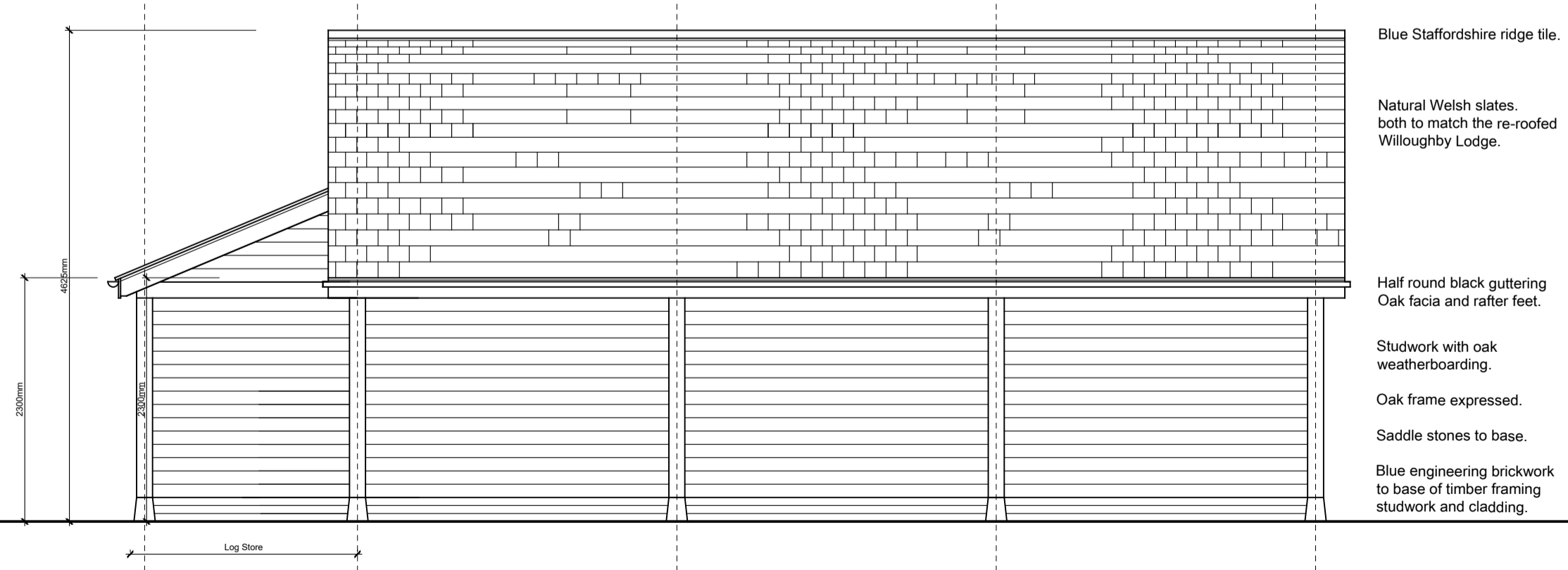

**North Elevation  
As Proposed**

For Planning Application ONLY

Revisions			
Project	New garage, extend curtilage, Willoughby House, Willoughby Road, Scott Willoughby, NG34 0DX for Mr & Mrs G Gray		John Fowkes ARCHITECTS
Drawing Title	Plans As Proposed New oak framed garage		RIBA Chartered Architect RIBA Chartered Practice
Date	Scale	Size	Auth
Sept 23	1:50	A1	jpf
Project No.	Drawing No.	Rev	
2303	P114		
reg office 9 Shaldon Close, Spring Park, Mappertrey, Nottingham NG3 5XF			
J Fowkes BAArch DipArch RIBA 07585 448 391 01636 330011 www.johnfowkesarchitects.co.uk			