

PLANNING

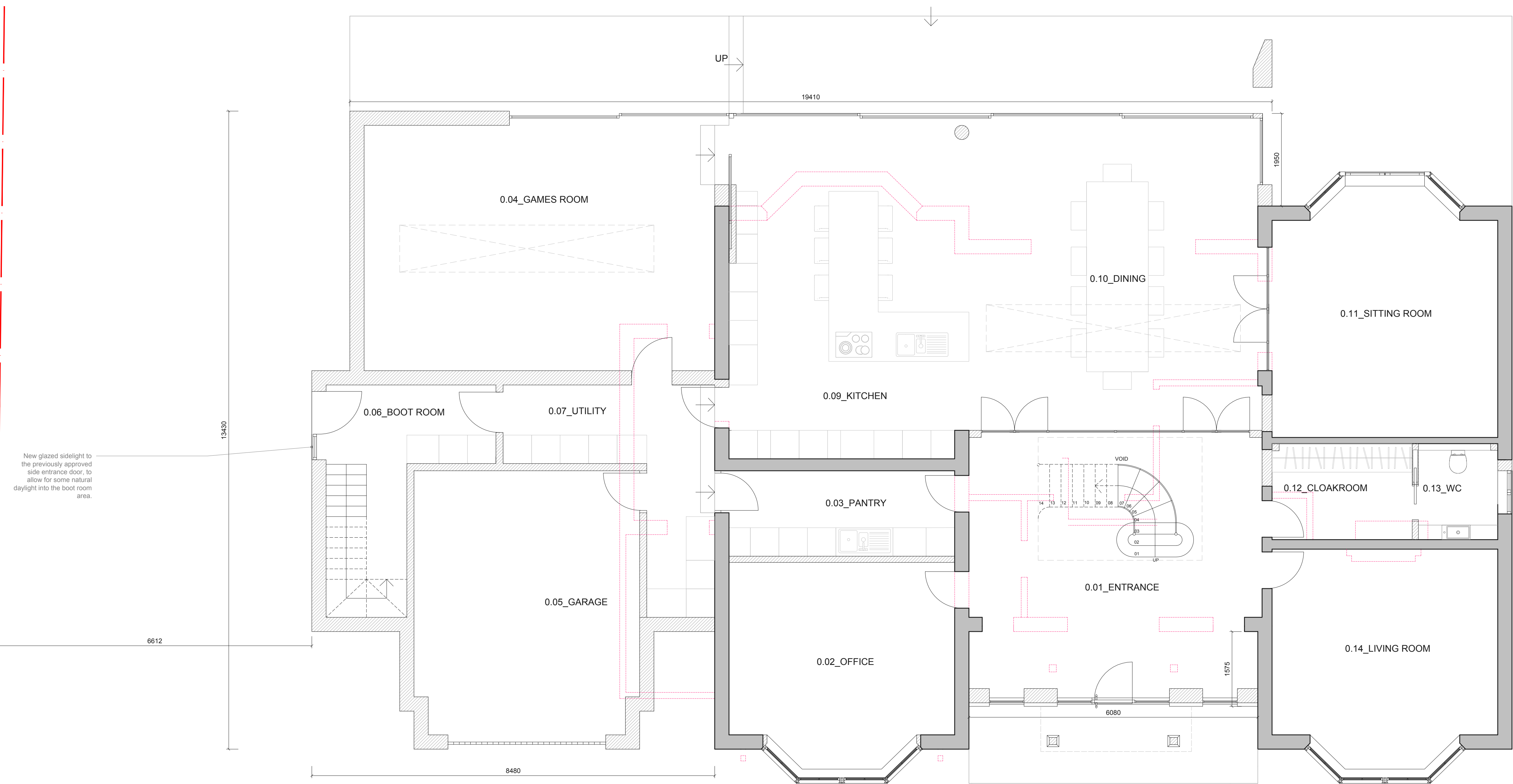

New glazed sidelight to the previously approved side entrance door, to allow for some natural daylight into the boot room area.

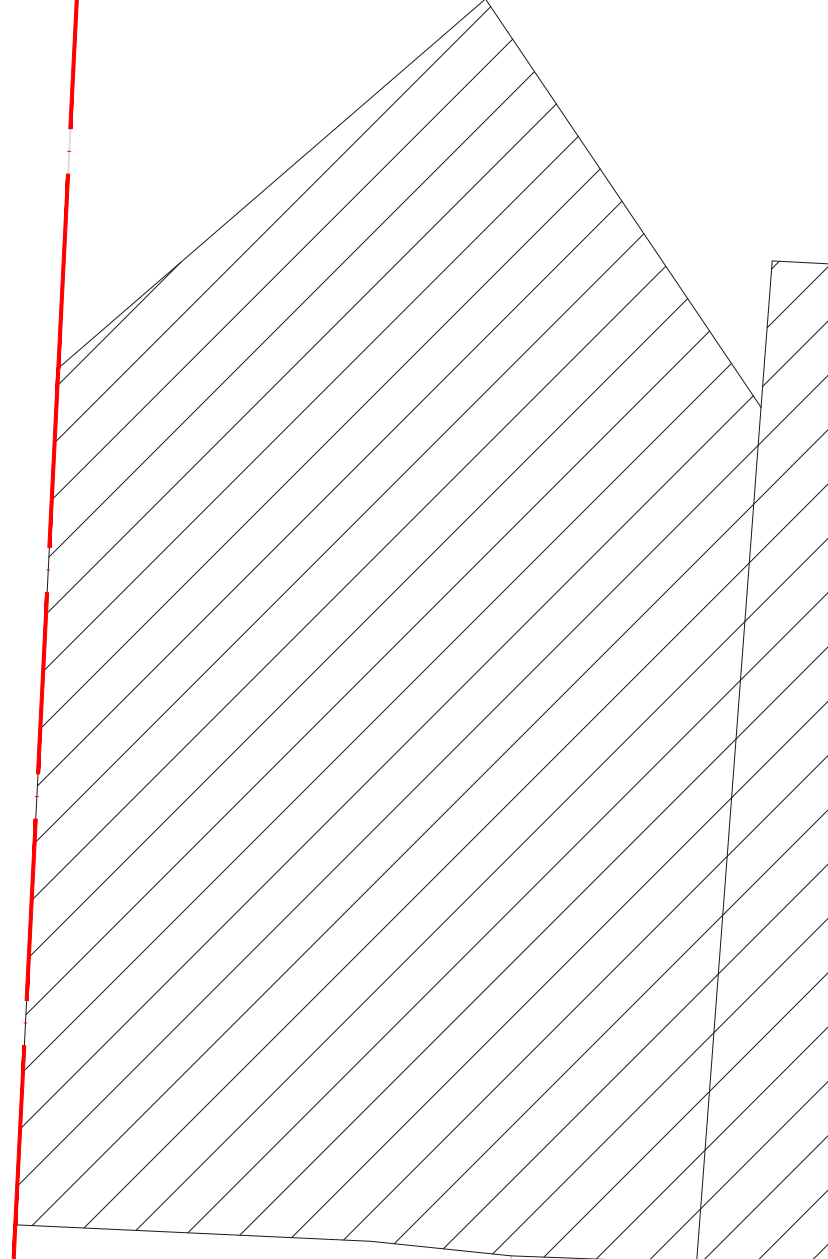

P2	PLANNING SUBMISSION - ALTERATIONS TO STAIRWELL	31.08.23
P1	PLANNING SUBMISSION - REVISED DESIGN	12.07.23
REV	DESCRIPTION	DATE

NOTE:
Method Studio Architects Ltd retain copyright of this design, scheme and ownership of all drawings. Reproduction is permitted only with written authority.
These drawings are subject to Planning and Building Regulations Approval and all other permissions required by the Local Authority prior to commencing building work. Works started without these consents are at your own risk.
All drawings should be read in conjunction with any third party consultants drawings and specification.
Do not scale from this drawing. All dimensions, levels and existing structure must be verified on site prior to commencement. Any omissions or inaccuracies are to be reported and clarified with Method Studio and the client immediately for rectification. These drawings are intended as graphic information only. Due to the age of the premises, non-exposure of the structure, occupancy, building methods & materials used, some assumptions have been made necessary.
Before building work commences it is the responsibility of the builder or owner to serve the relevant Party Wall Notices to all neighbors affected.

DRAWING NAME
PROPOSED GROUND FLOOR

ADDRESS
109 Priests Ln, Shenfield, Brentwood, CM15 8HN

SCALE @ A1	FIRST ISSUED	DRAWING NO	REV
1:50	JUL 23	0280A 110	P2

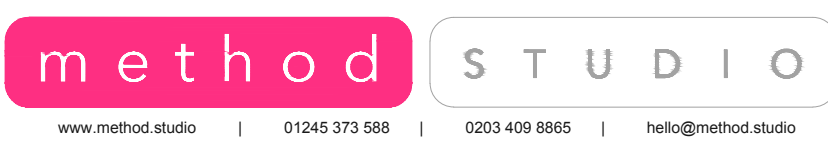

www.method.studio | 01245 373 588 | 0203 409 8865 | hello@method.studio

PROPOSED GROUND FLOOR PLAN
1:50