

Proposed East Elevation @ 1:100

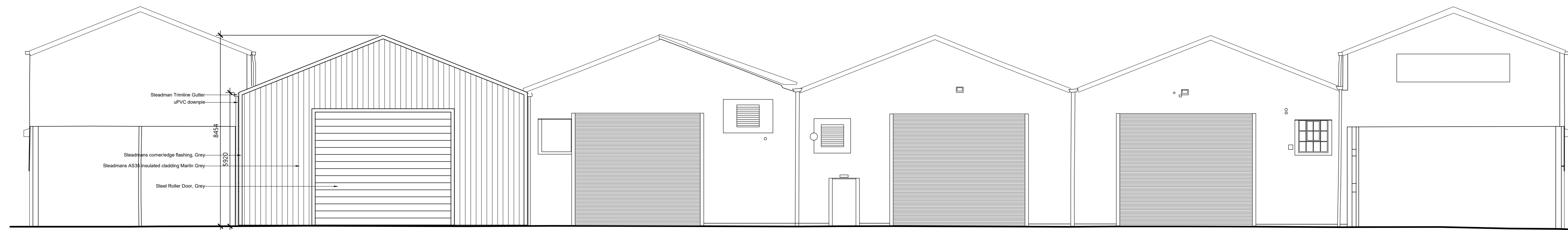

Proposed South Elevation @ 1:100

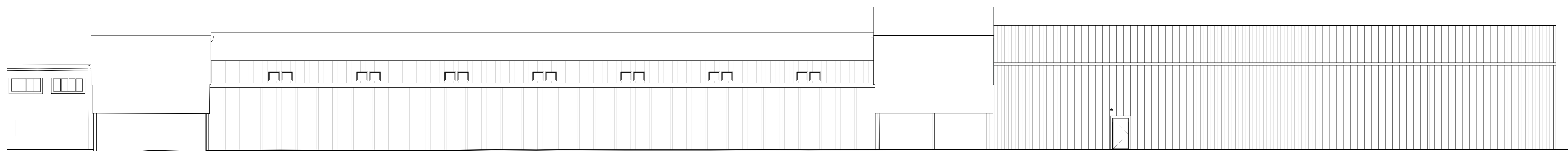

Proposed West Elevation @ 1:100

SCALE BAR 1:100

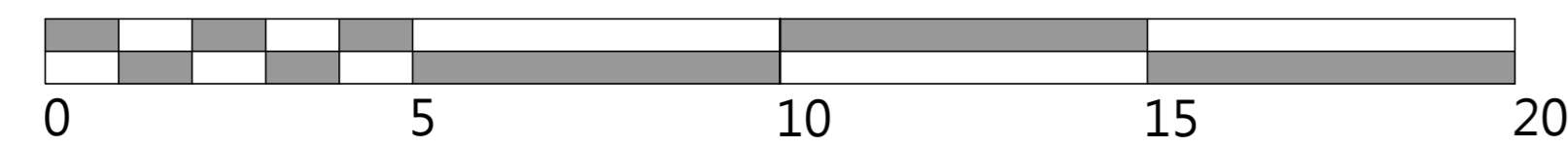

Concept 3D Visualisations - Not to scale

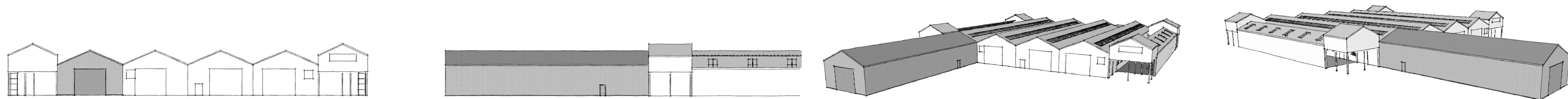

NO.	DATE	DESCRIPTION

**Inspired design & development ltd**  
 Design Studio  
 27 Even St.  
 Stirling  
 FK9 2EP  
 Tel: 01569 764183  
 info@idandd.co.uk

Client: **Deeside Timber Frame Ltd**  
 Project: **Bandearth Facility, Stirling - Factory Extension**  
 Drawing Title: **Proposed Elevations - Site Sections and Heights**

Drawn by:	AS
Checked by:	
Scale:	As Shown
Date:	20/09/2022

Ref: **115-2022**

Dwg No:	P05	Rev:	
Planning			

Under no circumstances are drawings to be scaled from.  
 Contact ID regarding any queries.  
 This drawing is copyright, all rights reserved.