

Materials:

- ① Roof - Clay tiles
- ② Timber framed building
- ③ Brick plinth
- ④ Traditional sash windows
- ⑤ Traditional bi-fold doors
- ⑥ Dormer window
- ⑦ Rooflight
- ⑧ Cast iron effer rainwater goods
- ⑨ Solar PV

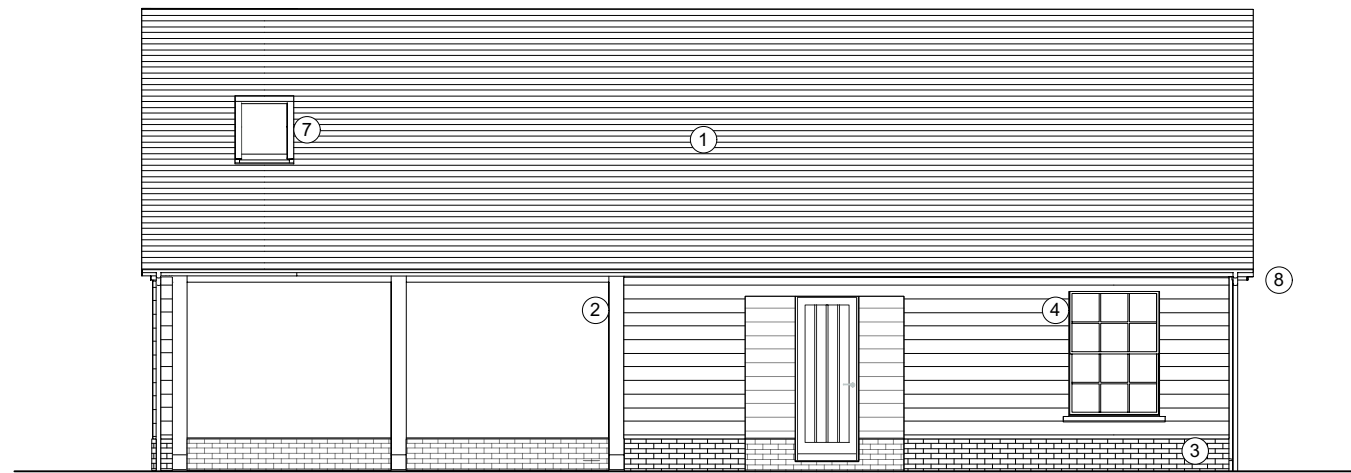

WEST ELEVATION

Ridge level
+5.950

01 FFL
+2.600

00 FFL
+0.000



SOUTH ELEVATION



EAST ELEVATION

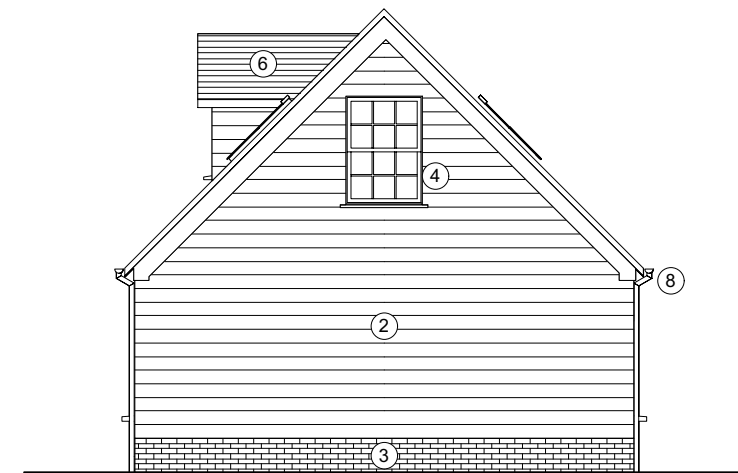

NORTH ELEVATION



These details are subject to all relevant statutory approvals. If in doubt, check.
 All dimensions are to be checked on site. Areas where quoted are approximate. Figured dimensions only are to be taken from this drawing.
 Any discrepancies with other related information is to be reported to Absolute Architecture prior to order/construction/installation.
 This document should not be relied on or used in circumstances other than those for which it was originally prepared and for which Absolute Architecture was commissioned. Absolute Architecture accepts no responsibility for this document to any party other than the person by whom it was commissioned.

A	22/09/2023	Revision Notes	 ABSOLUTE ARCHITECTURE	Design Firm Absolute Architecture Commercial House, 53b Kingsbridge Road, Newbury, Berkshire, RG14 6DY T: 01635 528188 E: email@absolute-architecture.co.uk www.absolute-architecture.co.uk	Project Title Replacement Dwelling Medhurst, St Mary Bourne, Andover, Hampshire, SP11 6AR	Drawn By BB	Checked By Not Checked
					Date 28/06/2023	Scale 1:100 @ A3	Project ID 532 062

Status
PLANNING

Sheet Title
**PROPOSED ELEVATIONS
 GARAGE/ANNEXE**