

ROOF PLAN

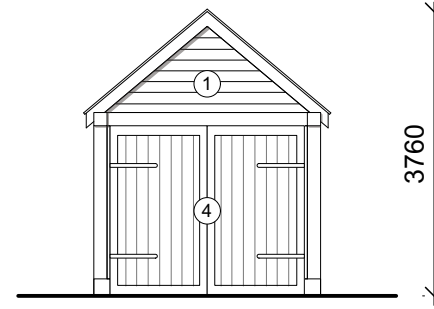

SOUTH WEST ELEVATION

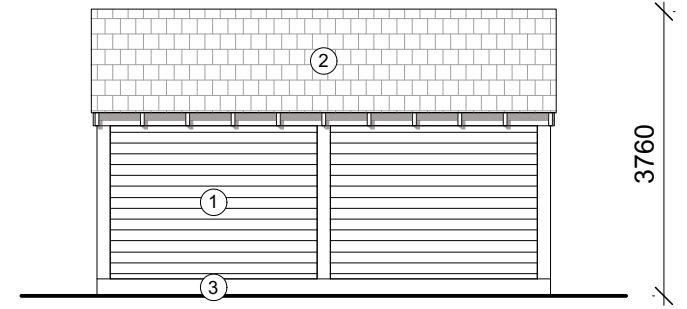

SOUTH EAST ELEVATION

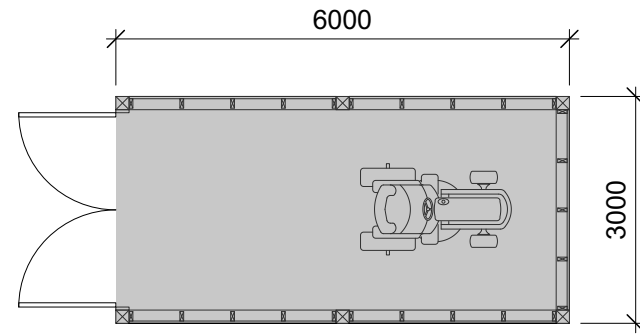

GROUND FLOOR PLAN

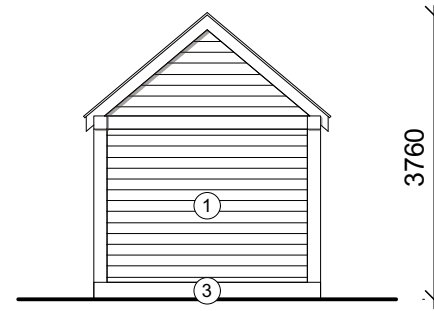

NORTH EAST ELEVATION

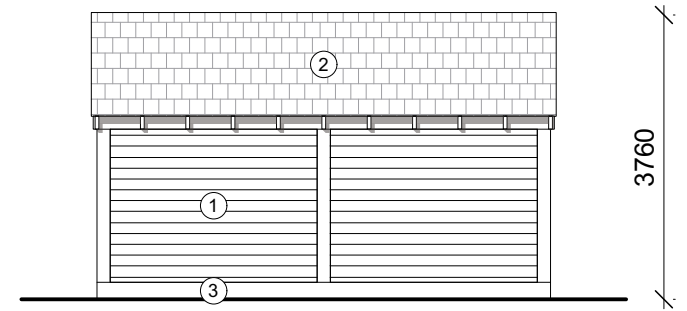

NORTH WEST ELEVATION



Example image

Proposed Materials

- ① Timber cladding
- ② Roof slates
- ③ Brick plinth
- ④ Timber doors

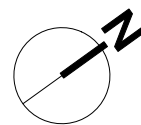

These details are subject to all relevant statutory approvals. If in doubt, check.
 All dimensions are to be checked on site. Areas where quoted are approximate. Figured dimensions only are to be taken from this drawing.
 Any discrepancies with other related information is to be reported to Absolute Architecture prior to order/construction/installation.
 This document should not be relied on or used in circumstances other than those for which it was originally prepared and for which Absolute Architecture was commissioned. Absolute Architecture accepts no responsibility for this document to any party other than the person by whom it was commissioned.

Design Firm Absolute Architecture Commercial House, 53b Kingsbridge Road, Newbury, Berkshire, RG14 6DY T: 01635 528188 E: email@absolute-architecture.co.uk www.absolute-architecture.co.uk		Project Title Replacement Dwelling Medhurst, St Mary Bourne, Andover, Hampshire, SP11 6AR		Drawn By RW	Checked By Not Checked
Status PLANNING		Sheet Title PROPOSED SHED		Project ID 532 063	
No.	Date	Revision Notes			

