

West scale 1:100

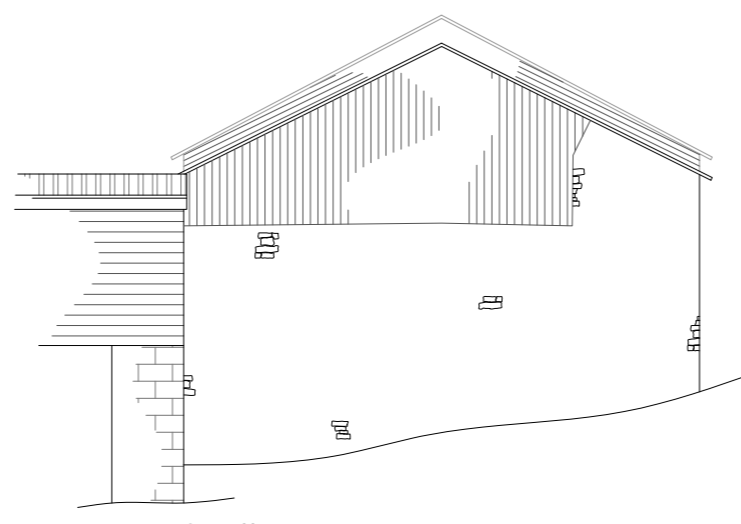

South scale 1:100

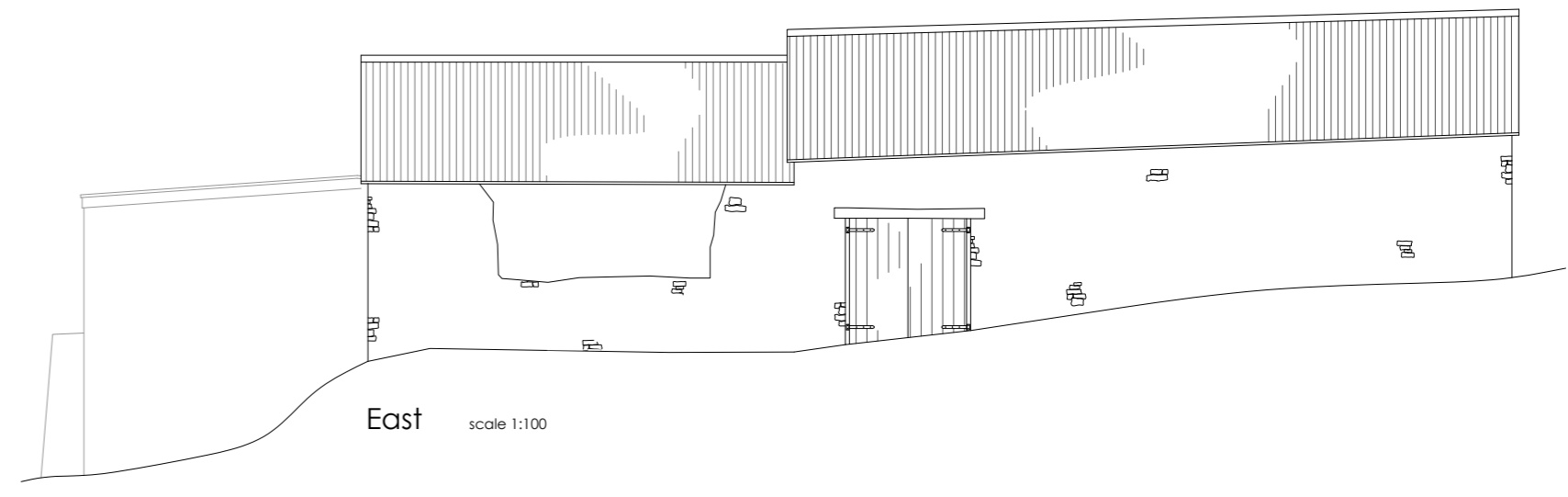

East scale 1:100

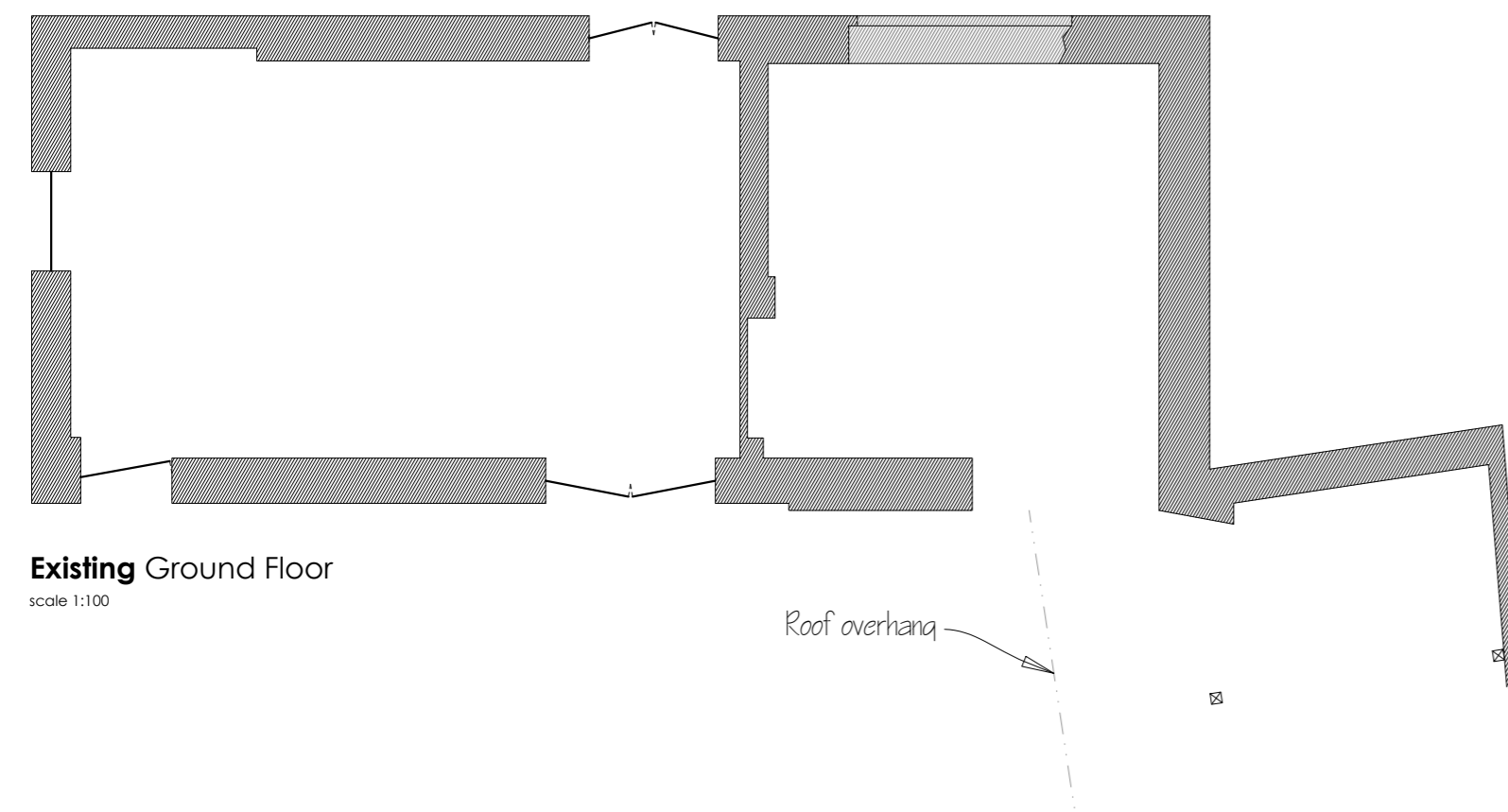

Existing Ground Floor scale 1:100

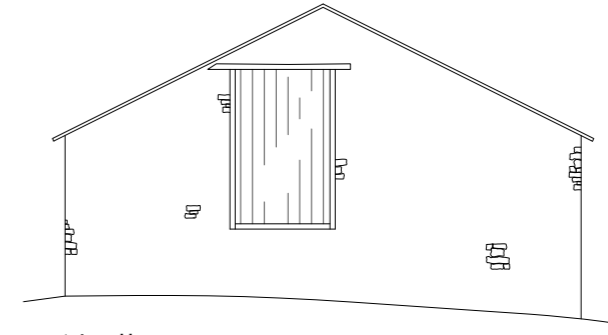

North scale 1:100



West scale 1:100

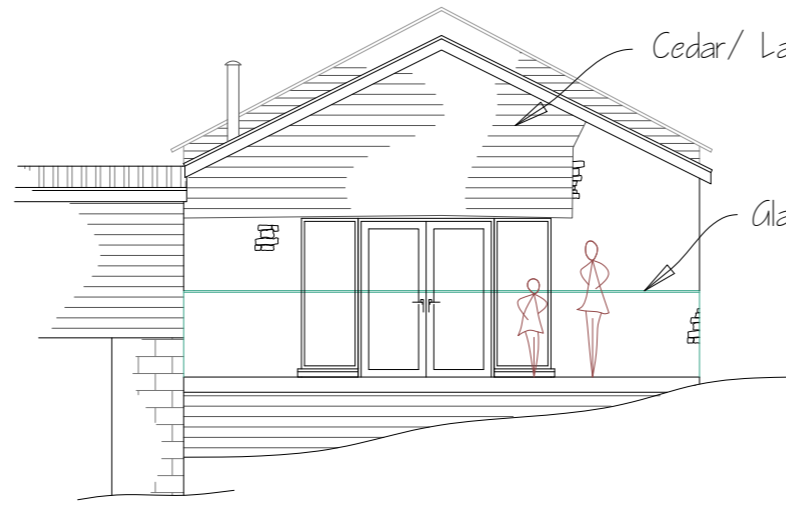

South scale 1:100

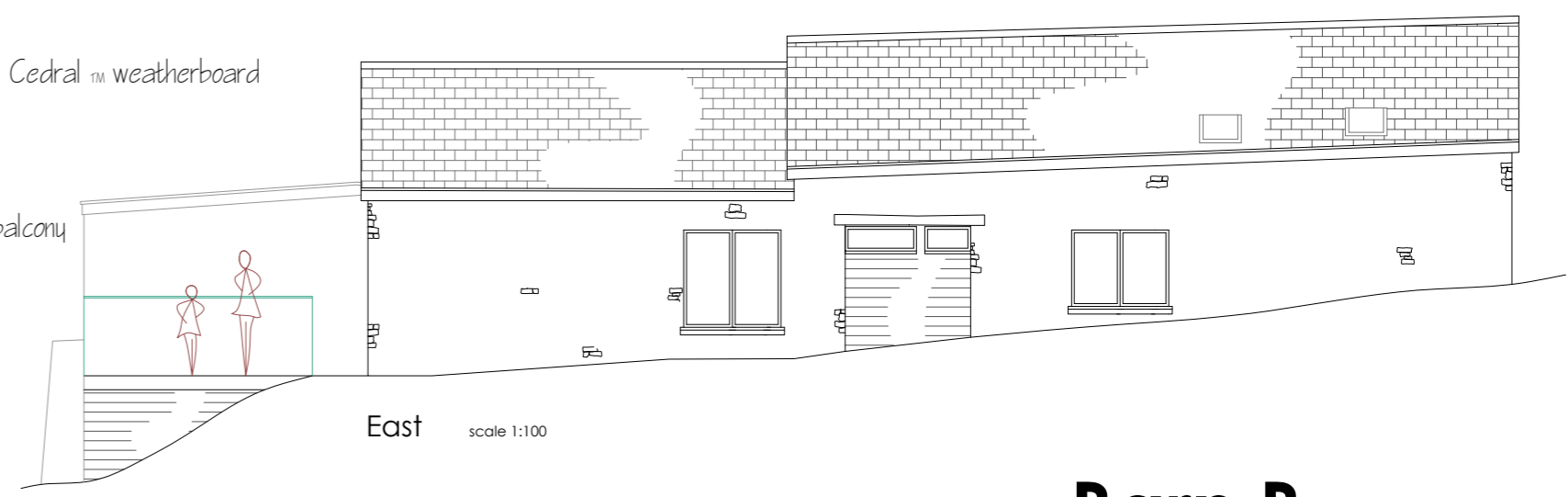

East scale 1:100

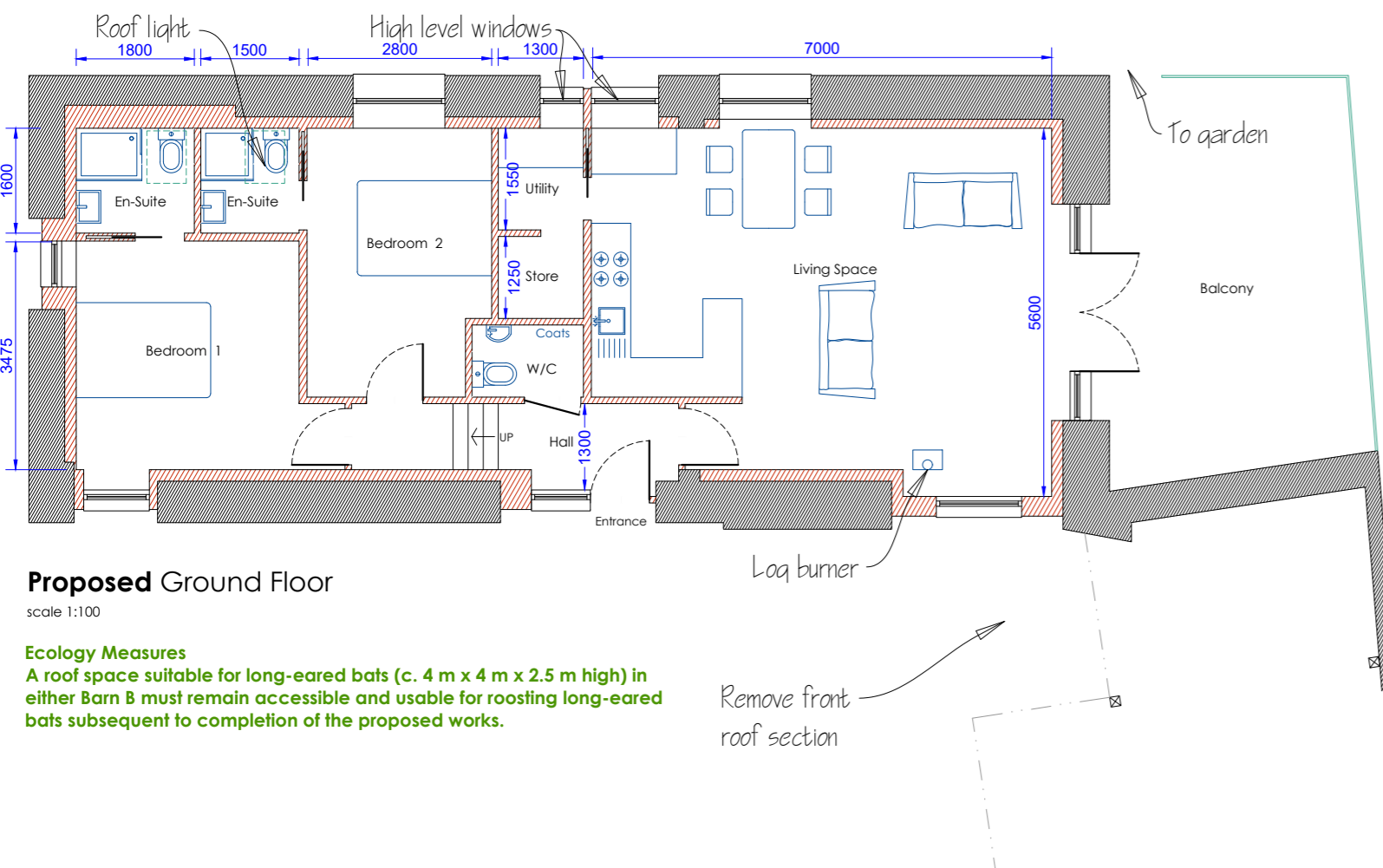

Proposed Ground Floor scale 1:100

Ecology Measures
 A roof space suitable for long-eared bats (c. 4 m x 4 m x 2.5 m high) in either Barn B must remain accessible and usable for roosting long-eared bats subsequent to completion of the proposed works.

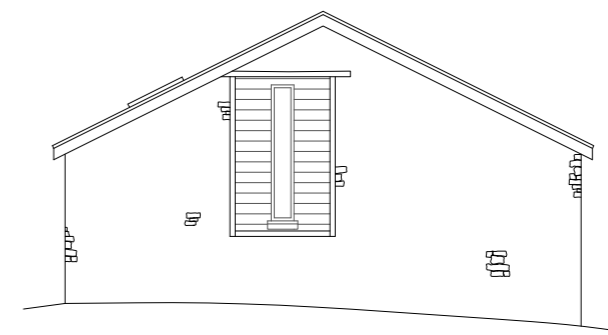

North scale 1:100

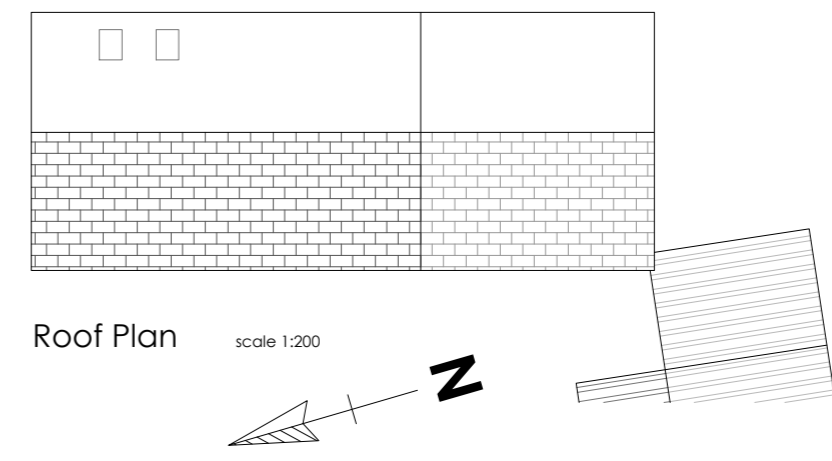

Roof Plan scale 1:200

Barn B

CLIENT
 Huxter Mr R

ADDRESS
 Welland Down Farm Sandford EX17 4EN

DRAWING
 Existing and Proposed

DATE December 2022 SCALE 1:100/200

DRAWING # 2a JOB #

THIS LINE PRINTED ON A2 PAPER REPRESENTS 1000mm AT: 1:1250 1:100 1:200 1:50

NOTES
 a 01.09.23 Ecology amendment



All dimensions, angles and objects are approximate and not based on a topographical survey. Tree and hedge positions are indicative only. Some measurements have been assumed due to dangerous site conditions. This drawing is subject to copyright & must not be copied or reproduced without permission from Architectural Services (known herein as A.S.). These drawings have been prepared for planning or building regulation purposes only. These are not working drawings. A.S. assumes the client has already made full searches to the ground under the building plot plus a further 4 metres around the plot, and the plot is free from all utility company gas, sewerage, drains, pipes, electrical power cables, potable water etc, unless emailed in writing to A.S. prior to the drawings having been commenced. Anything below ground is not the responsibility of A.S. This drawing does not include for such costs & items as: Structural Engineers calculations, electrical, heating or plumbing installations, Tiling, Decorators etc. All dimensions must be checked by the contractor before commencement of construction. No responsibility or liability for non-compliance or lack of information will be accepted by A.S. or for changes made by the client or contractor either prior to or during construction.