

North Elevation
7.00m

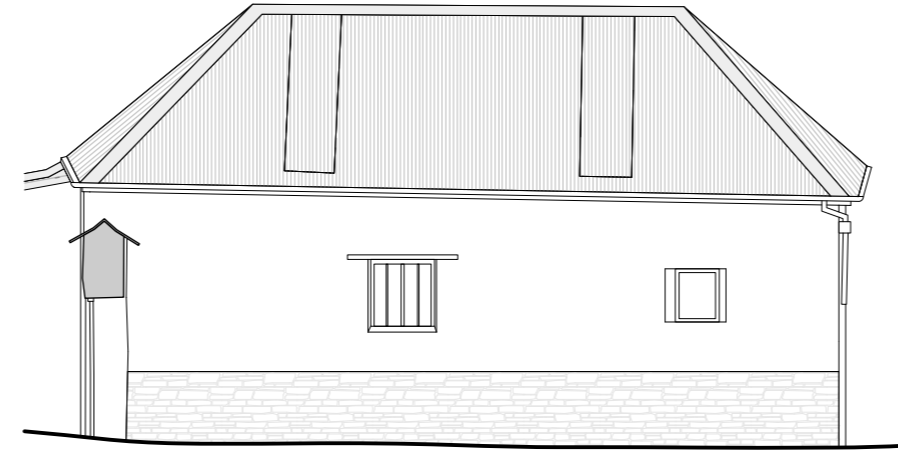

South Elevation
7.00m

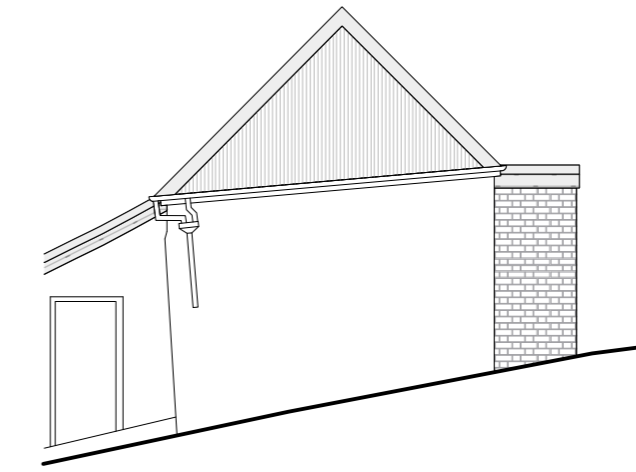

East Elevation
7.00m

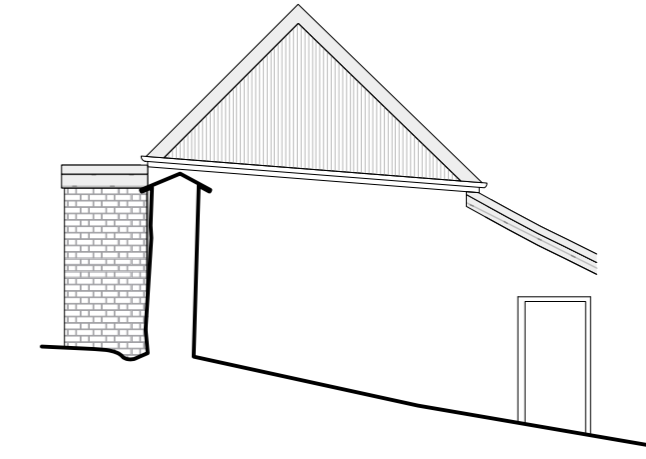

West Elevation
7.00m

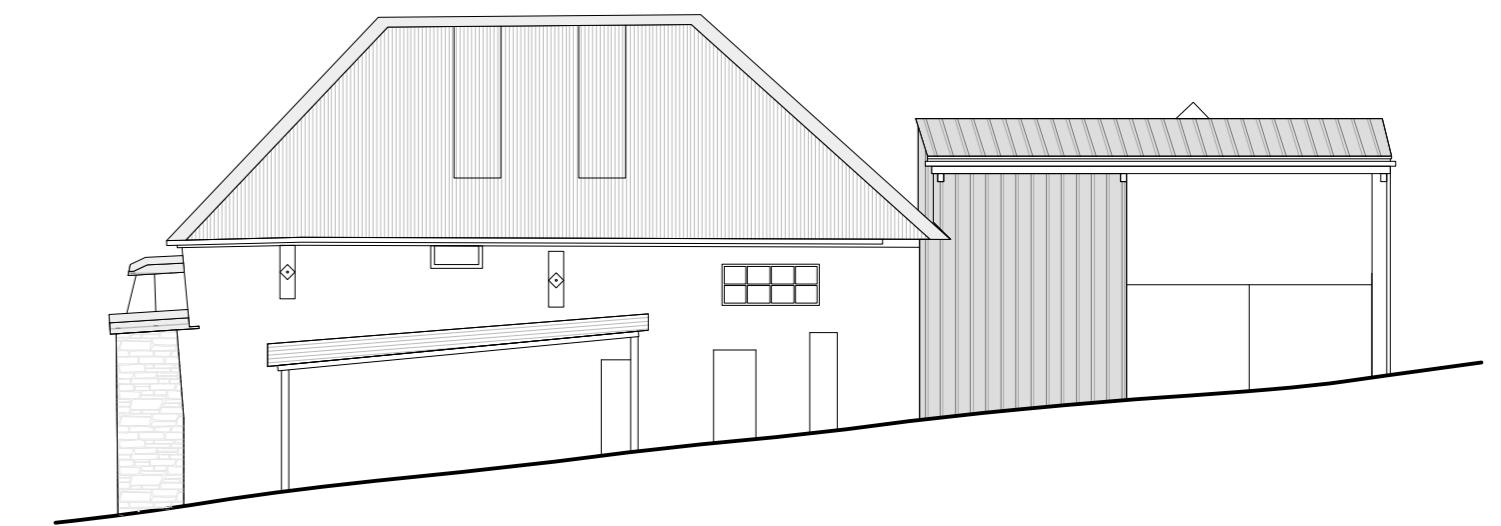
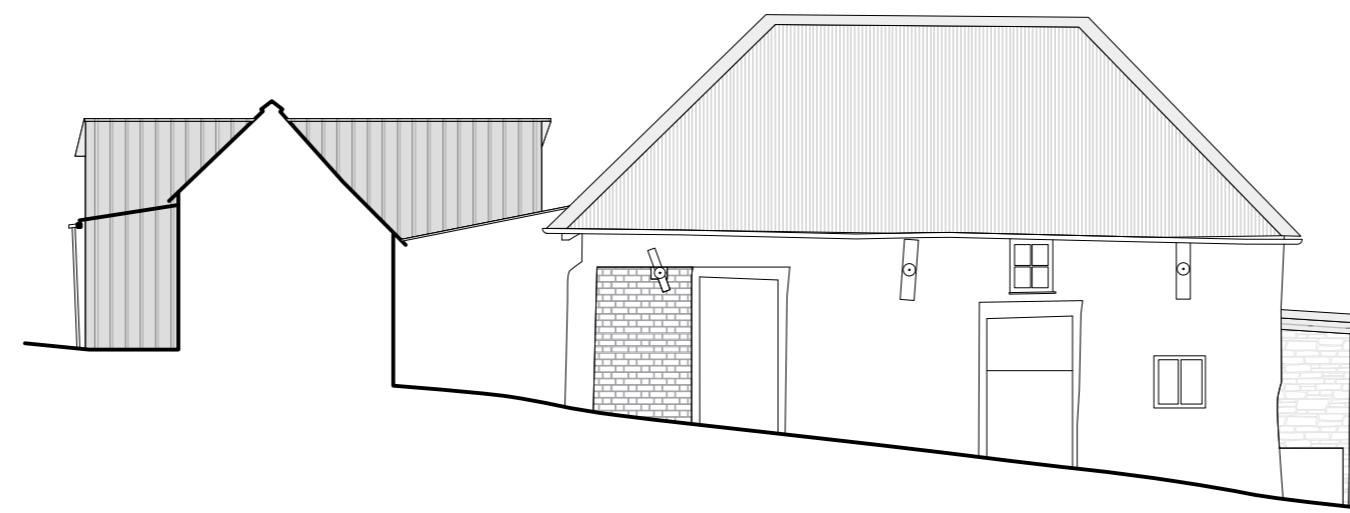
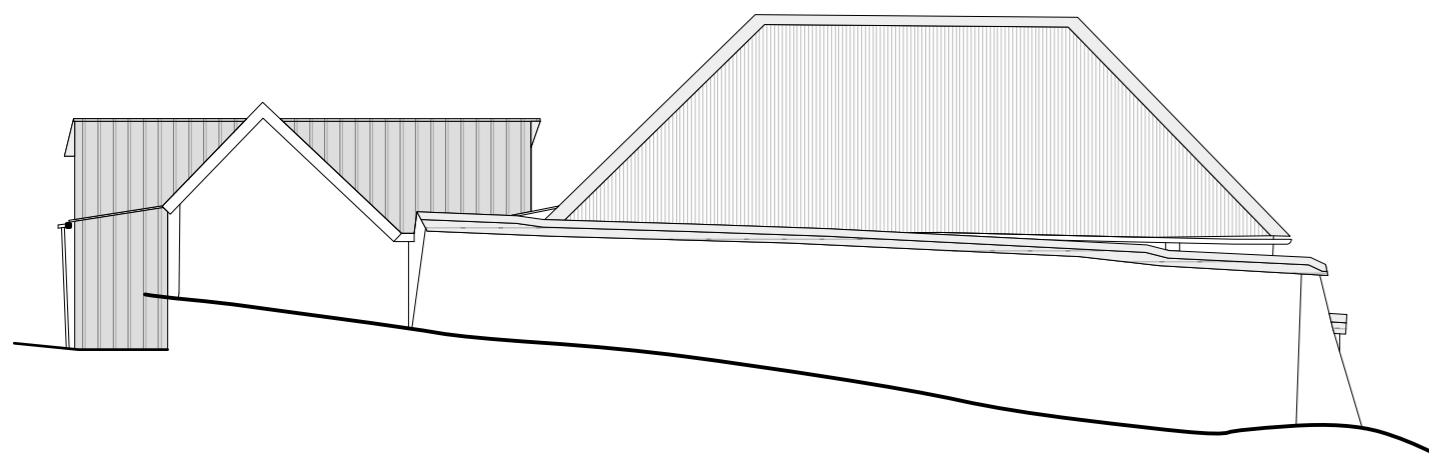
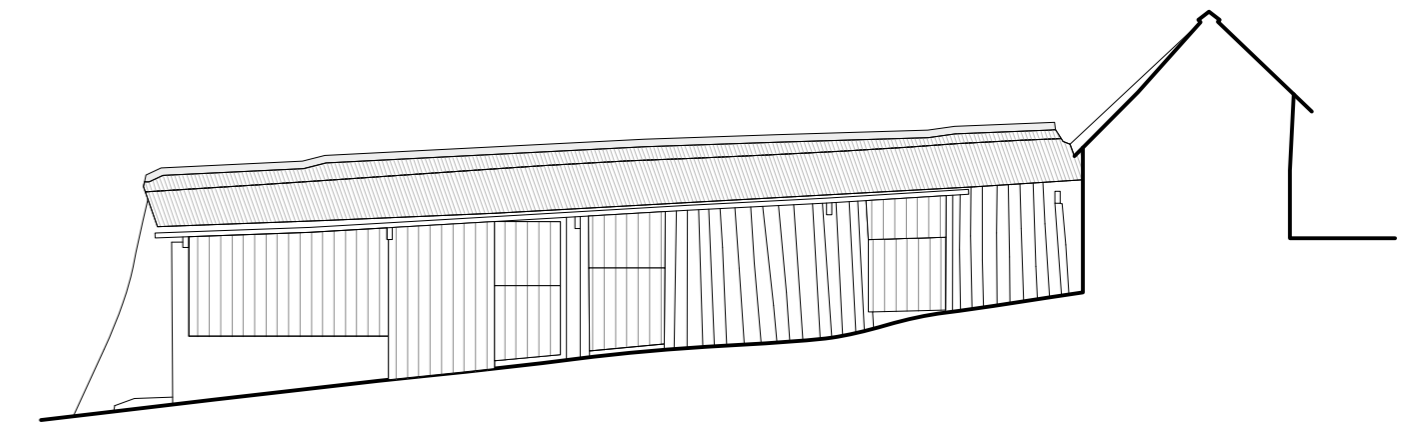
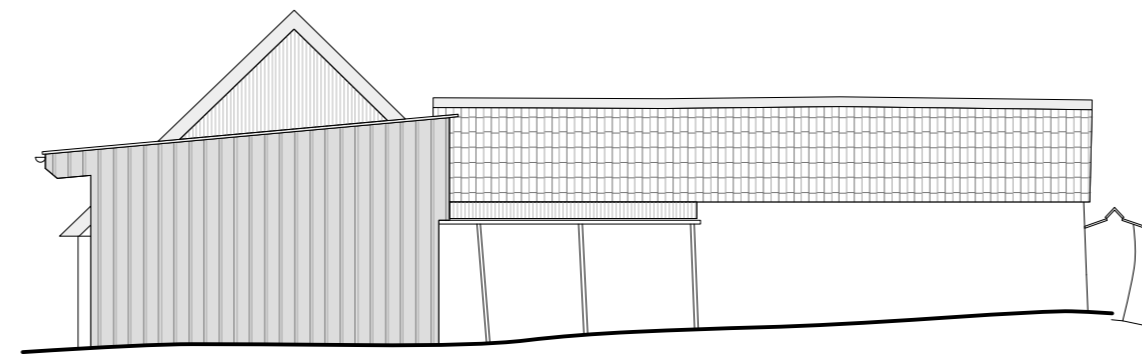

Check all dimensions on site
Features shown on this survey may not delineate legal boundaries
Survey aligned to magnetic north
Contours set at 0.5m intervals
Grid set to 20m intervals
Datum 10.000m set to STB
© 2022 Quadrant surveys Ltd

quadrant

Measured Building Surveys | Topographical | 3D Scanning | Drone Services

Chimmels - Park Road - Dartington - Totnes - TQ9 6EQ - 01803 864921

job Venbridge House, Cheriton Bishop

site Barns Elevations, as existing

scale 1:100 - A1 date July 2022 job 22.046 drawing no 08/08

