

FRONT ELEVATION (EAST)

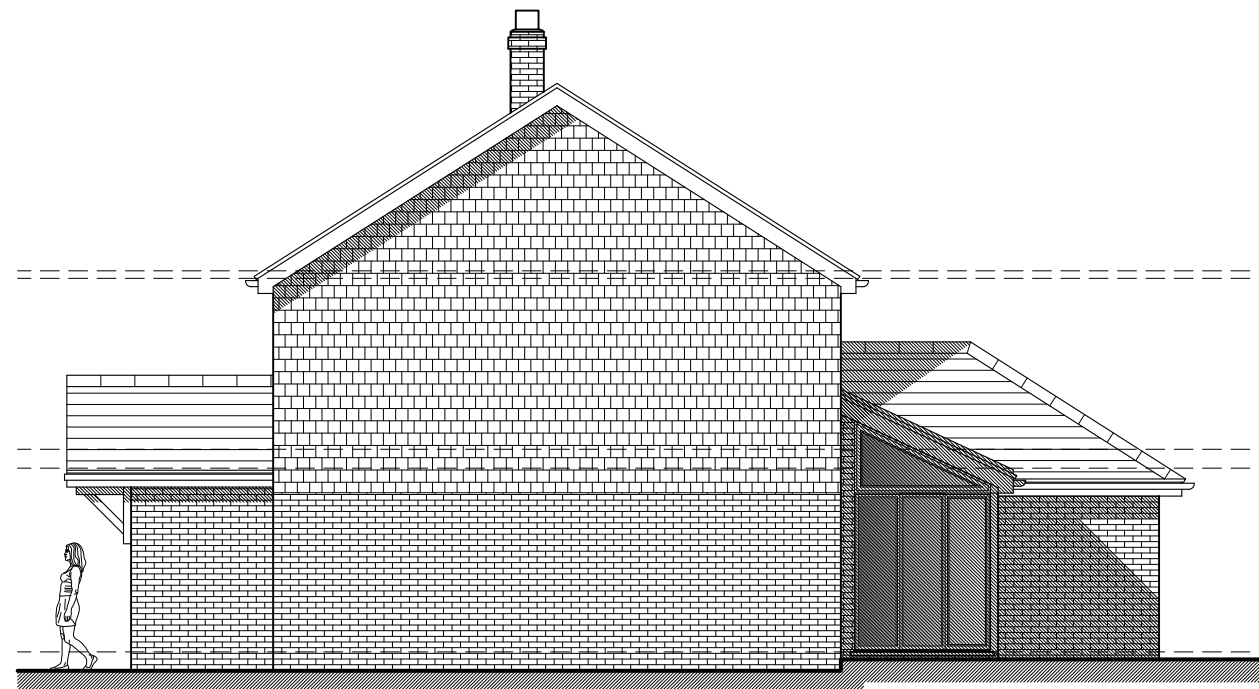

SIDE ELEVATION (NORTH)

1:100

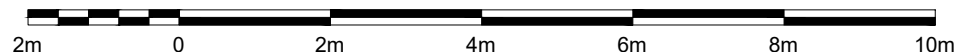

PROPOSED EXTERNAL FINISHES
 EXTERNAL WALLS TO BE BRICK
 FACED TO MATCH EXISTING.
 STANDING SEAM METAL ROOF.
 ALL LEADWORK FLASHINGS,
 SOAKERS, ABUTMENT
 FLASHINGS, CAVITY TRAYS AND
 VALLEYS TO BE FORMED IN CODE
 4/5 LEADWORK, TREATED WITH
 PATINATION OILS. ALL
 WINDOWS/DOORS TO BE
 PURPOSE - MADE PPC
 ALUMINIUM CASEMENT
 WINDOWS/DOORS (COLOUR
 BLACK) , DOUBLE GLAZED UNITS.
 ALL NEW DOORS AND WINDOWS
 TO BE REPLACED ARE
 NUMBERED ON THE PROPOSED
 ELEVATIONS. RAINWATER GOODS
 TO BE BLACK COLOUR U.P.V.C.
 ROUND DOWNPIPES.

REV C 25.08.23: REVISED AT CLIENT REQUEST
 REV B 16.12.22: REVISED AT CLIENT REQUEST
 REV A 12.12.22: REVISED AT CLIENT REQUEST

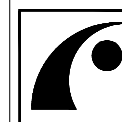

ARCHETYPE CENTRAL
 ARCHITECTURAL & PLANNING SERVICES
 e-mail: info@archetypecentral.co.uk
 website: www.archetypecentral.co.uk

Project
 WITHAM WOOD, MARLEY LANE, HASLEMERE, SURREY GU27 3PZ

Drawing title
 PROPOSED FRONT & SIDE ELEVATIONS

Drawing No. 632/07	Rev. C	Scale 1:100 @ A3	Date 11/22	Drawn by. RS
-----------------------	-----------	---------------------	---------------	-----------------