

Notes:
 This drawing & any design therein is the copyright of ar2 architects limited and must not be reproduced without their written consent.
 ar2 architects limited is registered in England and Wales with the Registration number 25825486. The Registered Office is Unit 17, Brough Business Centre, Solings Lane, Brough, East Yorkshire, HU15 1EN.
 Drawings
 Contractors must verify all dimensions on site before commencing any work or stop drawings. This drawing is not to be scaled. Use figured dimensions only.
 Subject to statutory approvals and survey.
 Areas
 Building areas are liable to adjustment over the course of the design process due to the ongoing construction detailing developments.
 Risk Assessment
 In accordance with CDM Regulation 7, 11 & 18, significant hazards have been identified and are amended thus
 Refer to the current Designers Risk Information Schedule for further details.

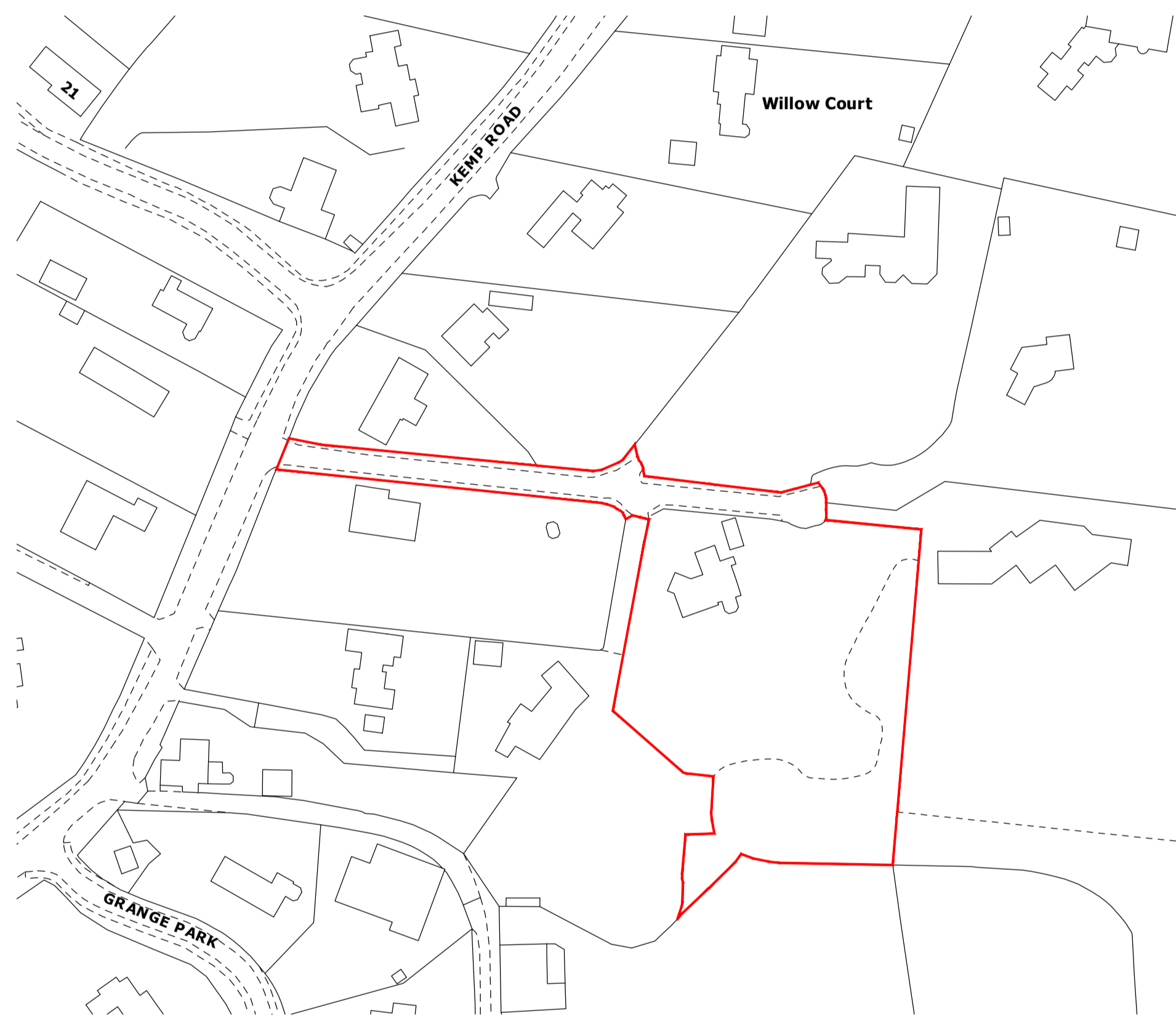

LOCATION PLAN
 Scale - 1:1250 @ A1
 Licence ref - 100057546

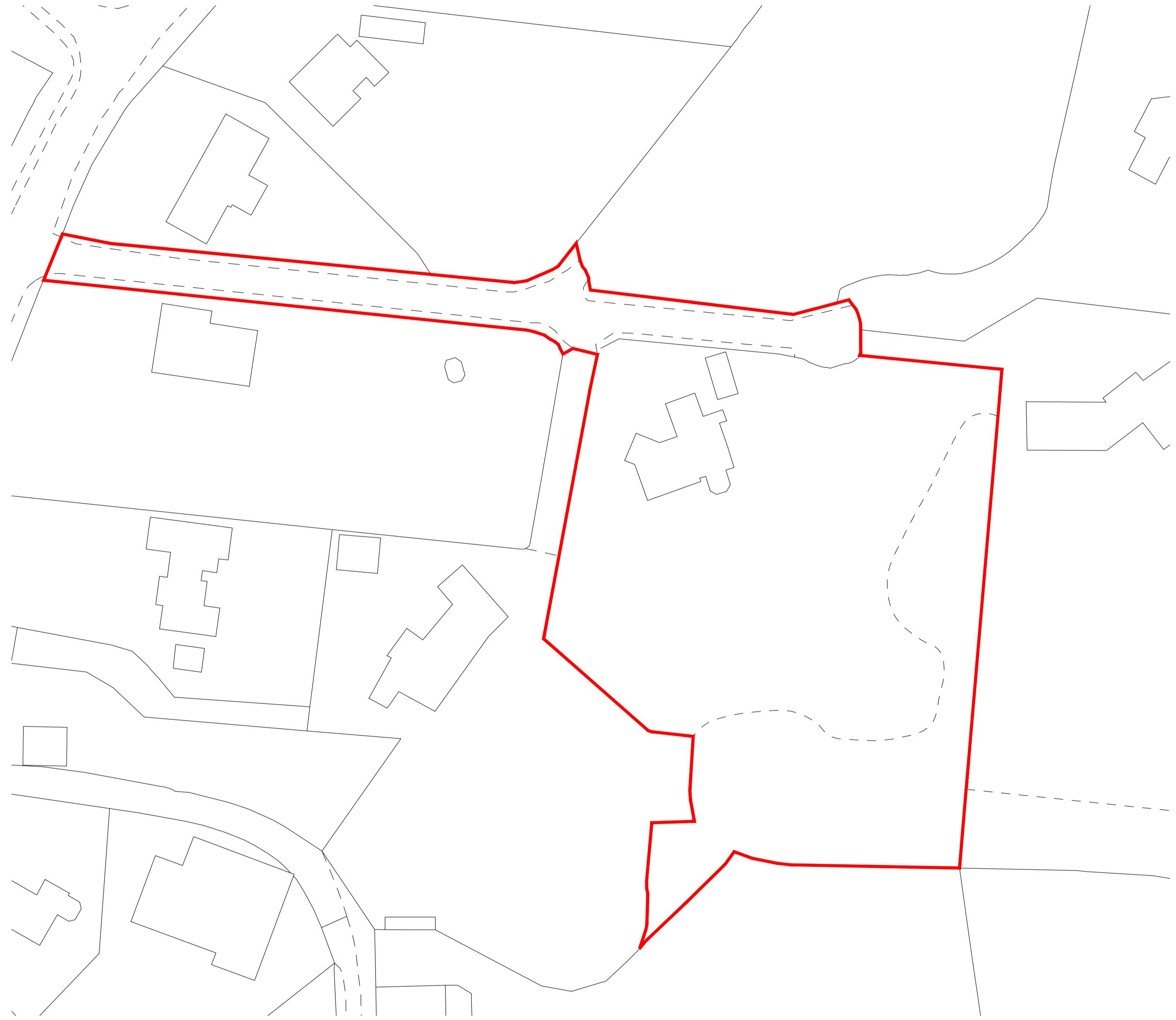

AS EXISTING - SITE BLOCK PLAN
 Scale - 1:500 @ A1

revisions		
S1	Issued for Planning	11.08.2023 TC
S2	Amendments as per Local Authority requests	22.09.2023 LC
S3	Red Line amended as per Local Authority request	03.10.2023 LC

SURVEY

ar² architects ltd

Unit 17, Brough Business Centre, Brough, East Yorkshire, HU15 1EN
 T: 01482 66.90.80 E: enquiries@ar2architects.co.uk

Project Job Number AR473-23
 CHERRY TREES
 KEMP ROAD
 NORTH FERRIBY

Client
 WILLIAM CLARK LTD

Drawing Title Drawing Size A1
 AS EXISTING
 SITE BLOCK PLAN & LOCATION PLAN

Drawn TC	Date 11.08.2023	Scale 1:1250/1:500	Codefile -
Reviewed by RRB	Drawing No. (00)-01	Rev. S3	