

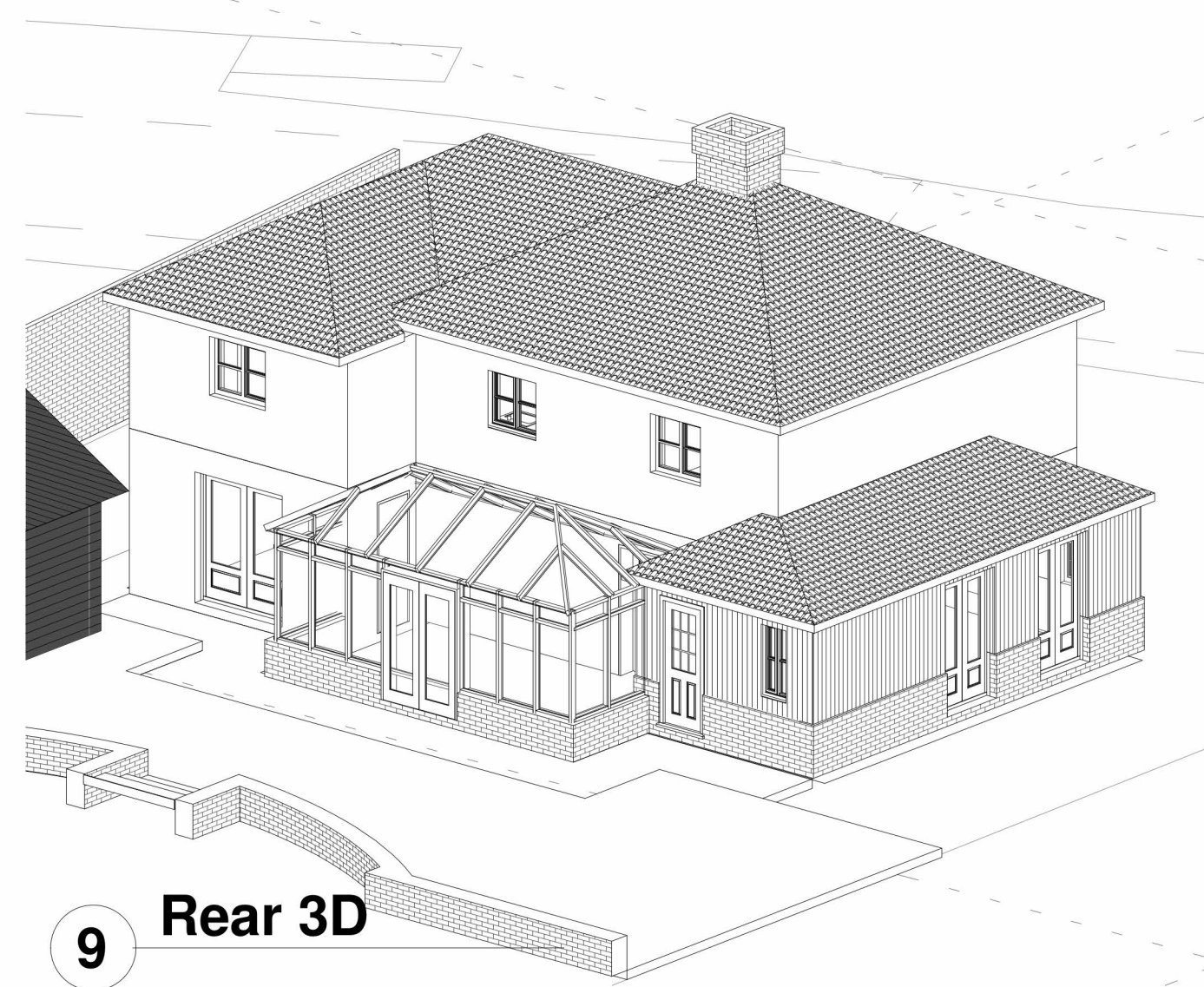

**4 Existing front elevation E**  
1 : 100



**3 Existing rear elevation W**  
1 : 100



**9 Rear 3D**

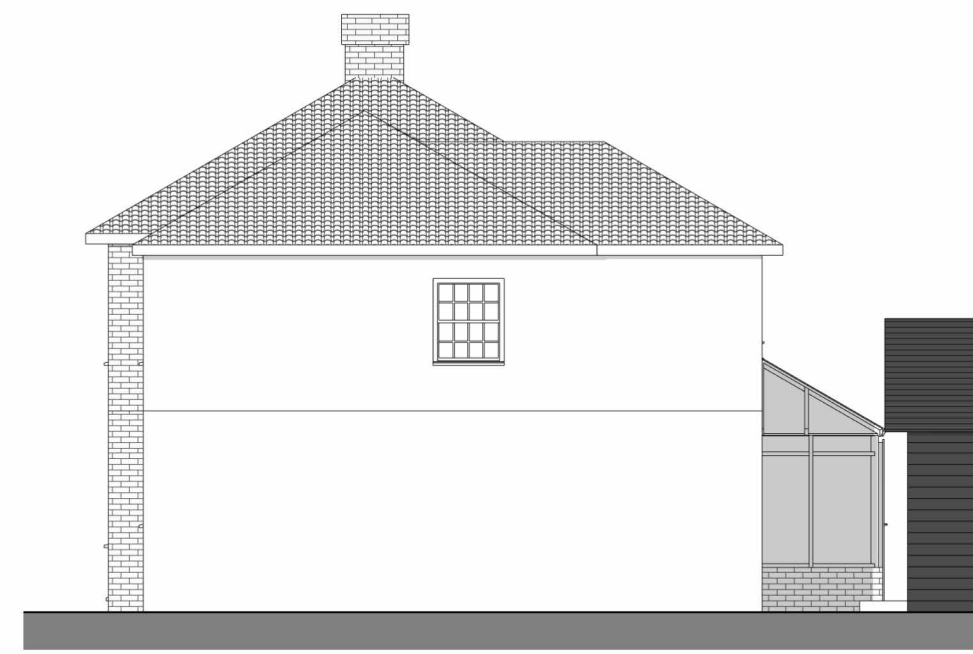

**7 Existing side elevation N**  
1 : 100

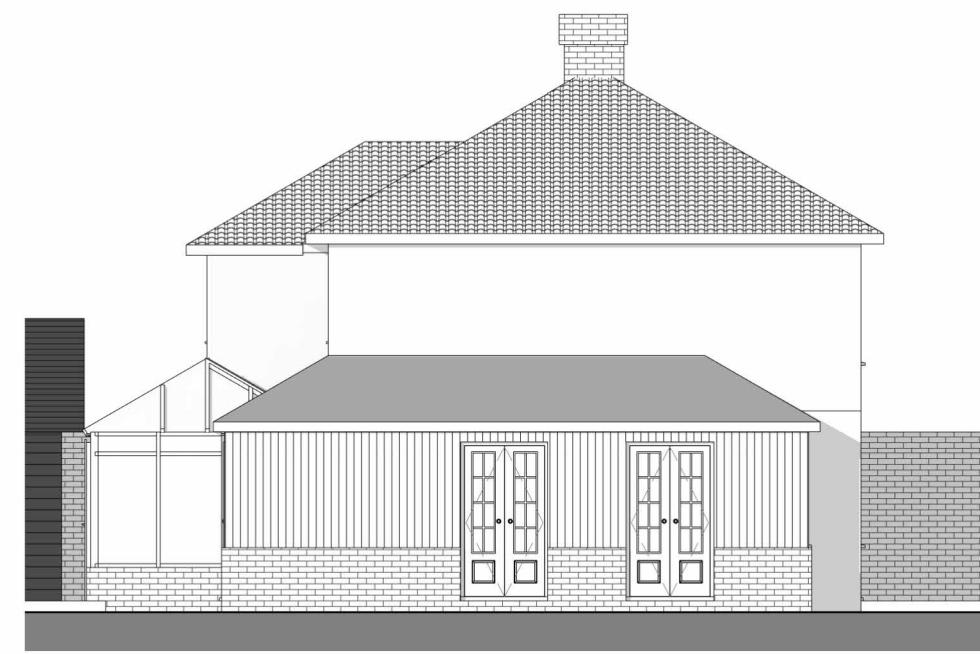

**8 Existing side elevation S**  
1 : 100

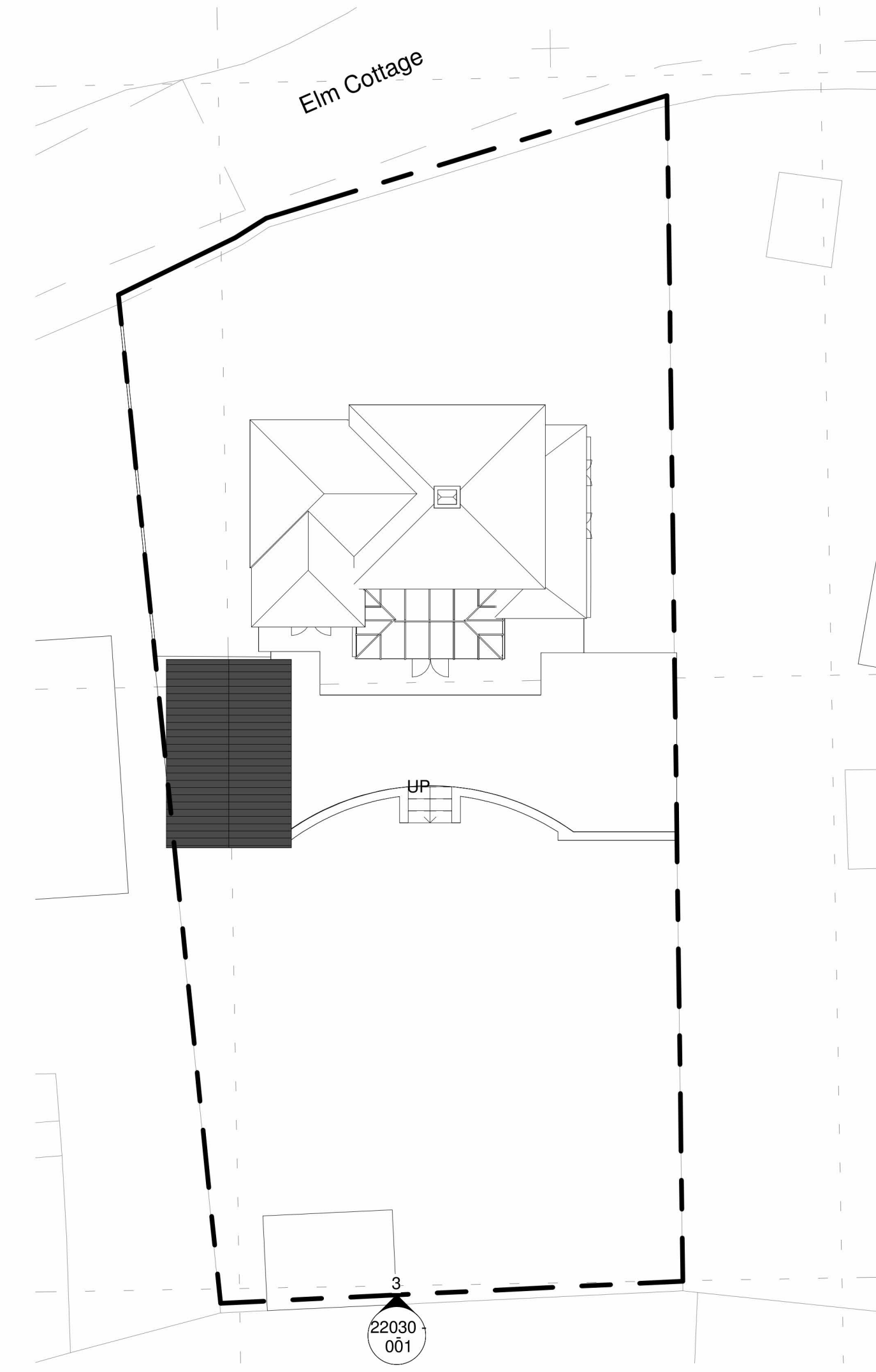

**6 07 Site Layout**  
1 : 200

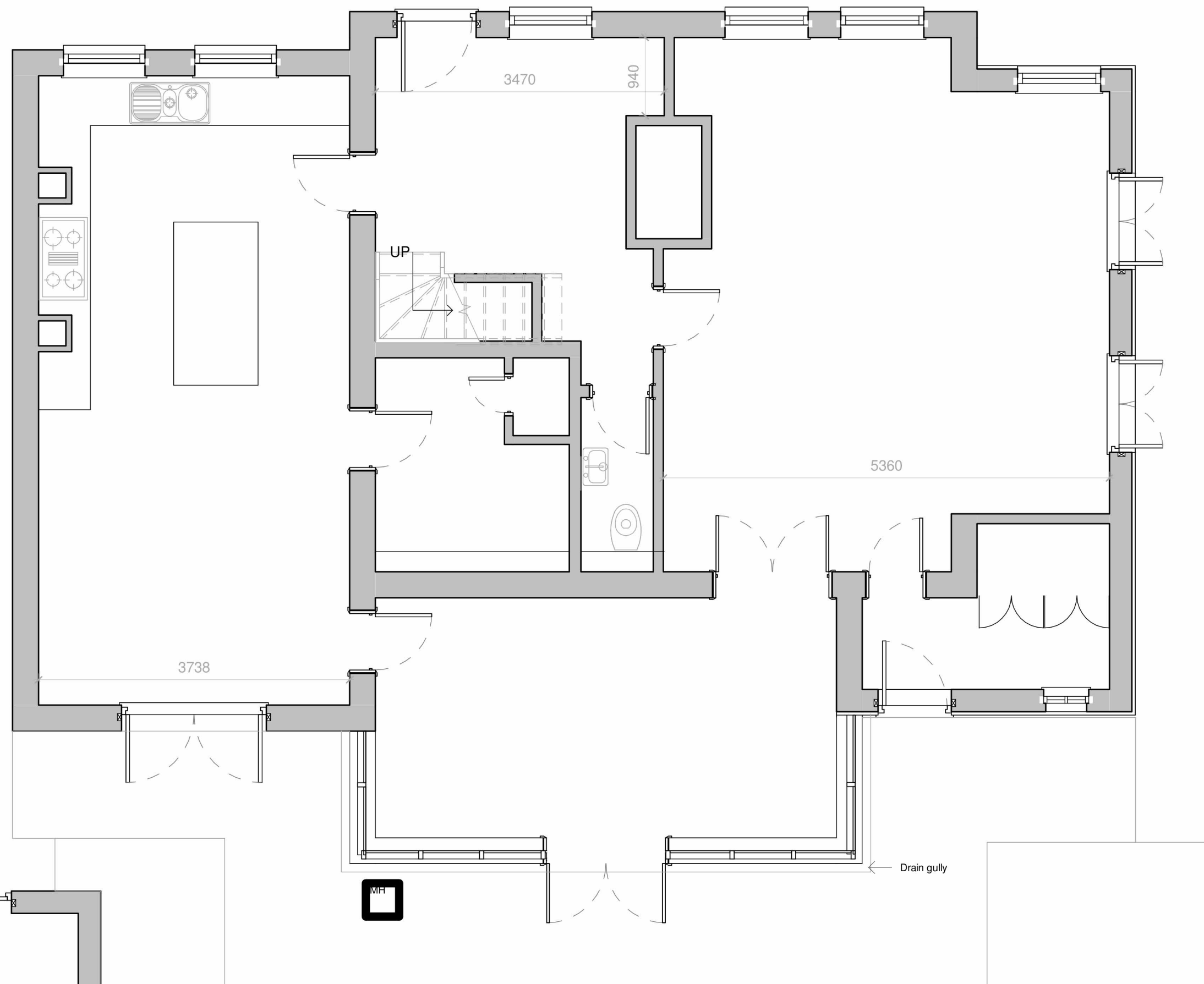
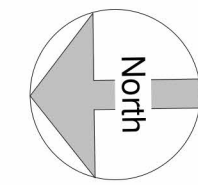

**1 01 Ground**  
1 : 50

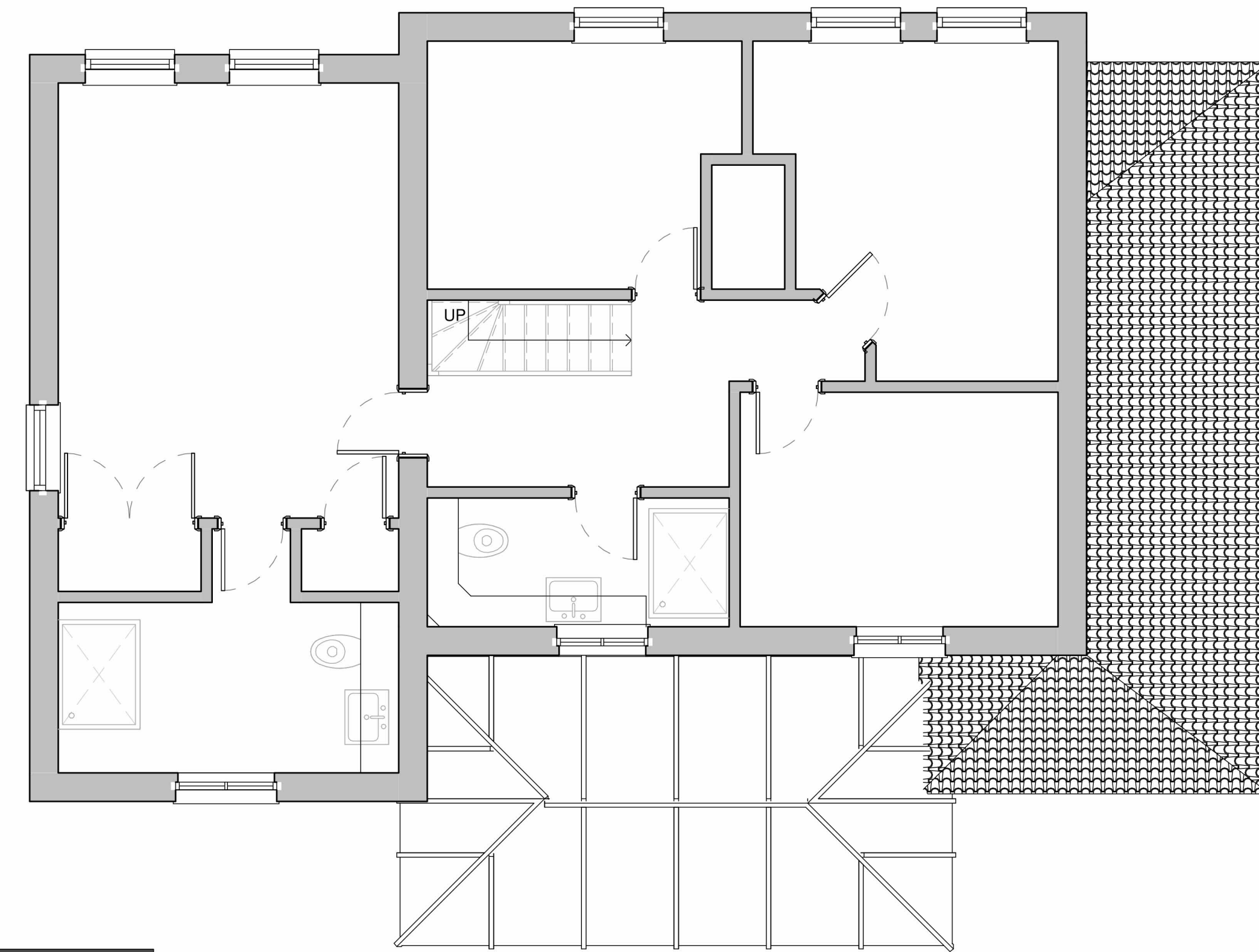

**2 03 First floor**  
1 : 50

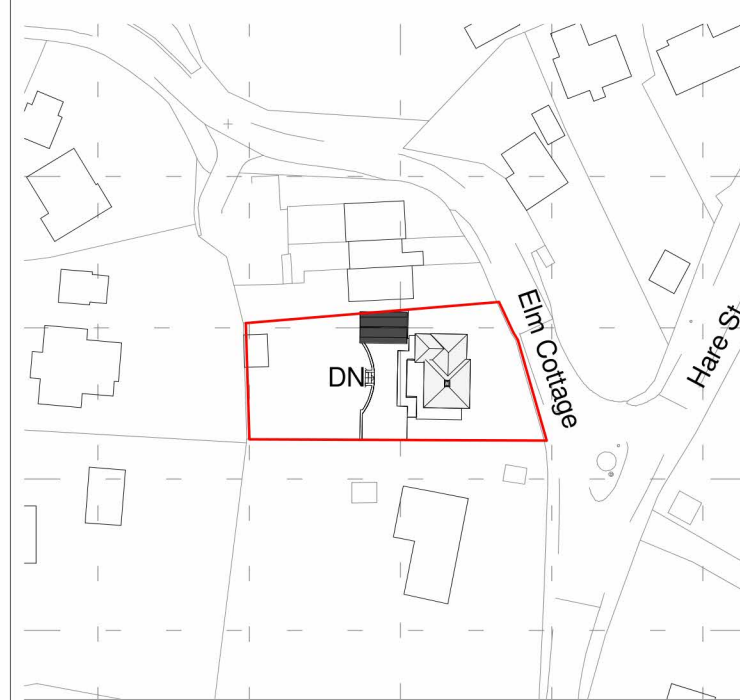

**5 Location Plan**  
1 : 1250

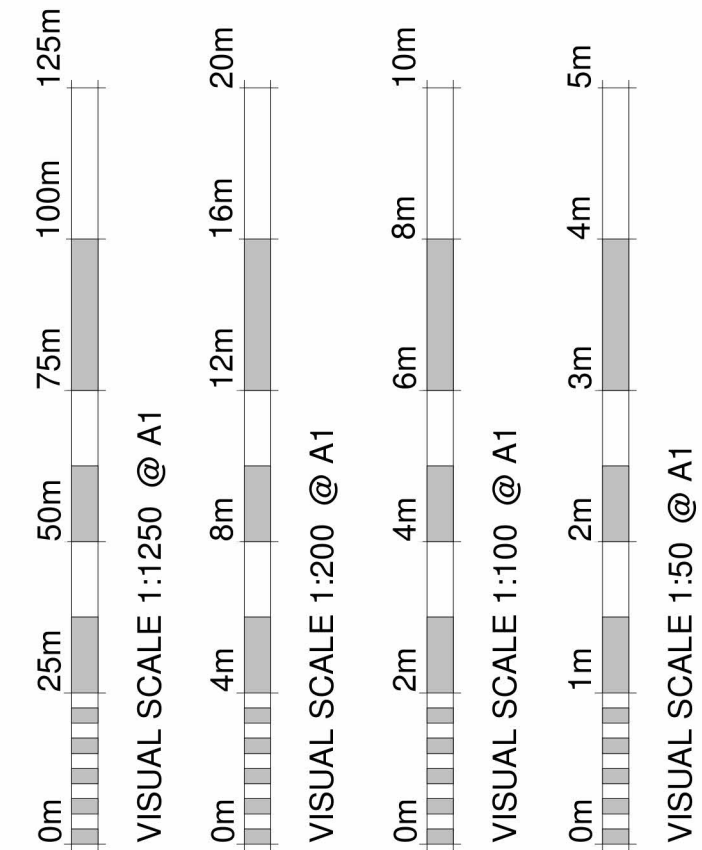

| Revision Number | Revision Description | Revision Date | Issued by |
|-----------------|----------------------|---------------|-----------|
| Revision        |                      |               |           |

**Planning**

Status:  
Dimensions, areas and levels where given are only approximate and subject to site survey.  
All dimensions are to be checked on site. Figured dimensions only are to be taken from this drawing.  
This drawing is to be read in conjunction with all relevant consultants and/or specialists drawings/documents and any discrepancies or variations are to be notified to the architect before the affected work commences. This drawing is copyright and remains the property of the Architects.



telephone: 01462 453931  
email: info@croearchitects.co.uk  
web: www.croearchitects.co.uk

Project:  
Elm cottage, Anstey,  
Buntingford,  
SG9 0BN

Client:  
[Redacted]

Drawing name:  
As existing

| Scale:        | Drawing number | Revision |
|---------------|----------------|----------|
| As indicated  | 22030 - 001    |          |
| Date: 04 - 22 |                |          |
| Drawn by: NC  |                |          |