

PROPOSED side elevation - North

Roof alterations will be part of the works needed to upgrade the roof with insulation and new roof covering.

Eaves level remains consistent in order that barn facade remains same height as existing.

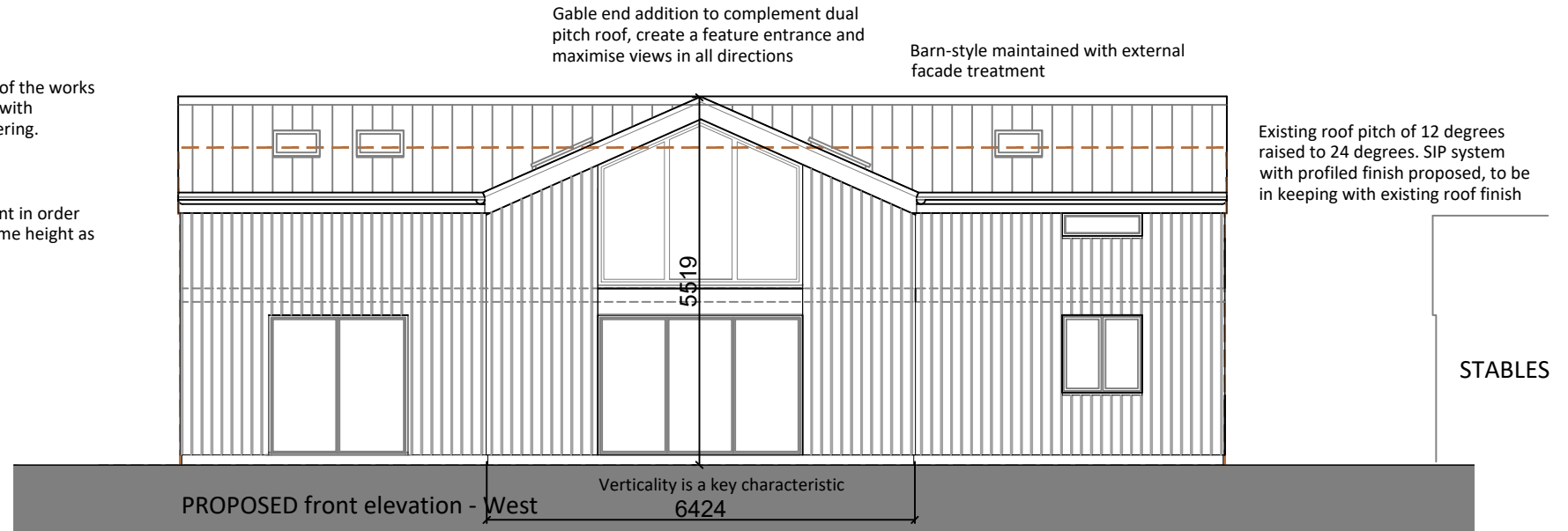

PROPOSED front elevation - West

Gable end addition to complement dual pitch roof, create a feature entrance and maximise views in all directions

Barn-style maintained with external facade treatment

Existing roof pitch of 12 degrees raised to 24 degrees. SIP system with profiled finish proposed, to be in keeping with existing roof finish

STABLES

Verticality is a key characteristic
6424

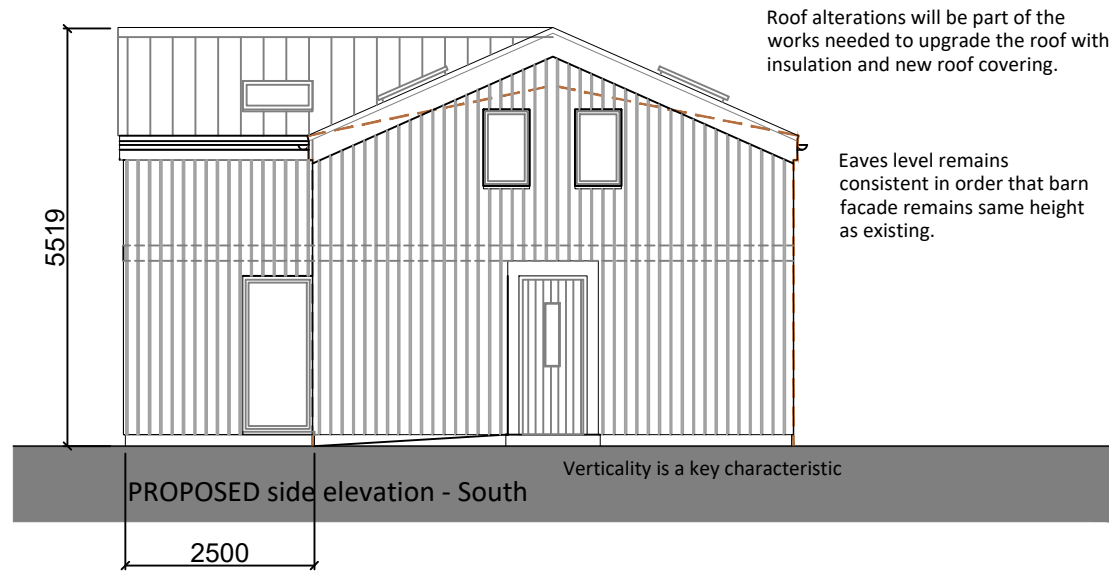

PROPOSED side elevation - South

Roof alterations will be part of the works needed to upgrade the roof with insulation and new roof covering.

Eaves level remains consistent in order that barn facade remains same height as existing.

Verticality is a key characteristic

Existing roof pitch of 12 degrees raised to 24 degrees. Profiled sheet roofing proposed, to be in keeping with existing roof finish

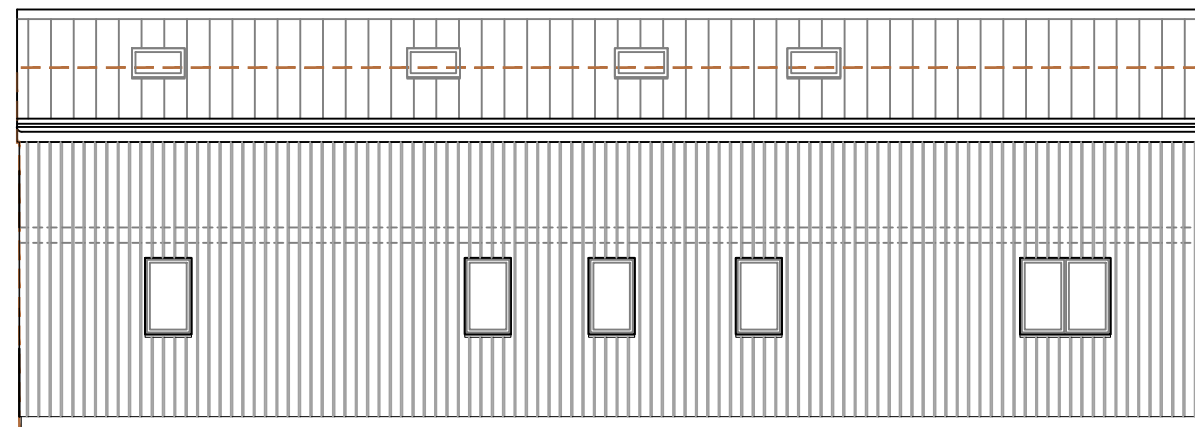

PROPOSED front elevation - East

Roof alterations will be part of the works needed to upgrade the roof with insulation and new roof covering.

Eaves level remains consistent in order that barn facade remains same height as existing.



1:100 at A3

BESPOKE architects

Tel: 01243 373245

Mobile: 07970439156

Project:

Conversion of existing barn
South Lodge, Westwood Lane, Normandy
Guildford. GU3 2JE

Drawing:

PROPOSED ELEVATIONS

23.253

Drawing: **PL05A**