

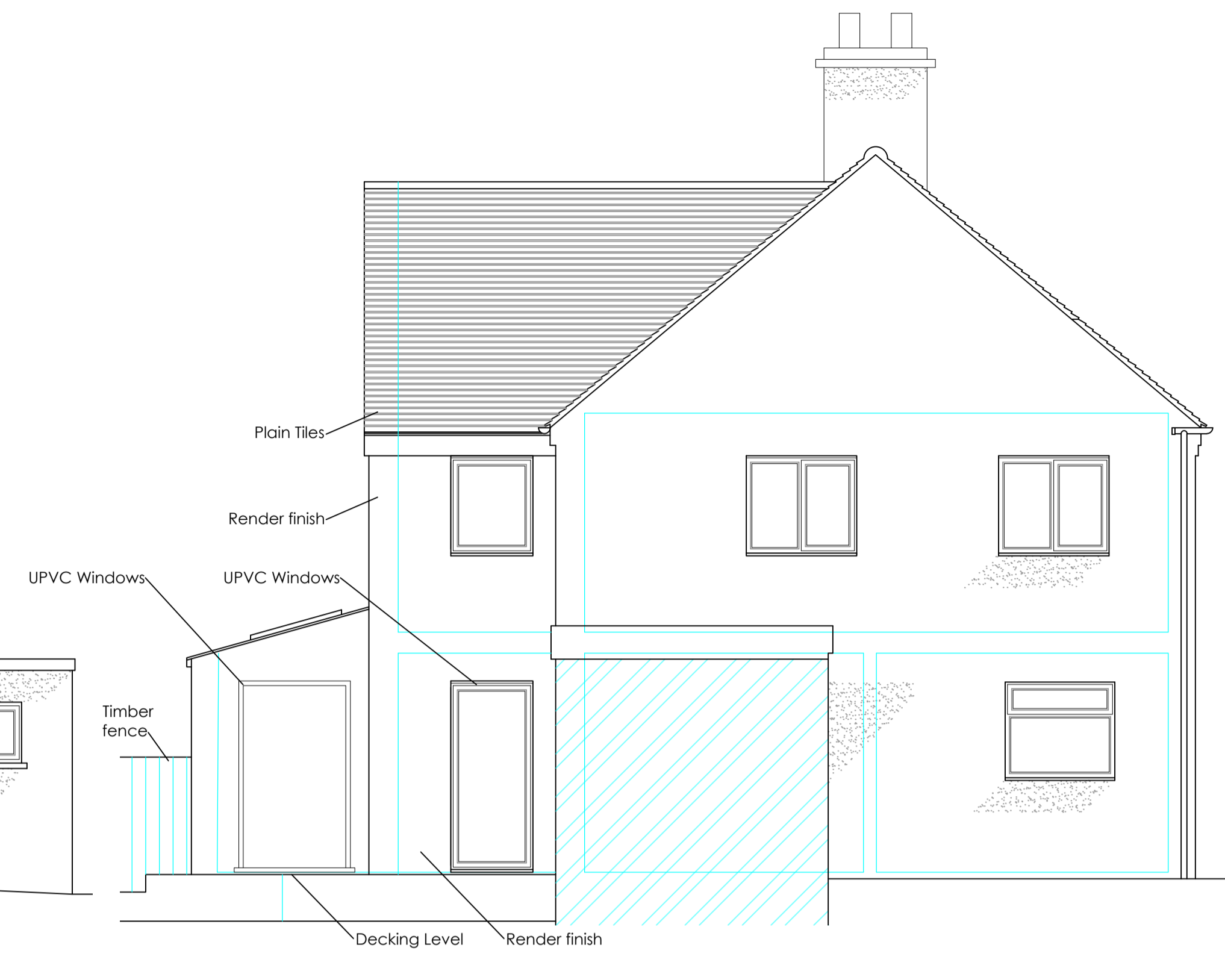

PROPOSED FRONT ELEVATION 1:50

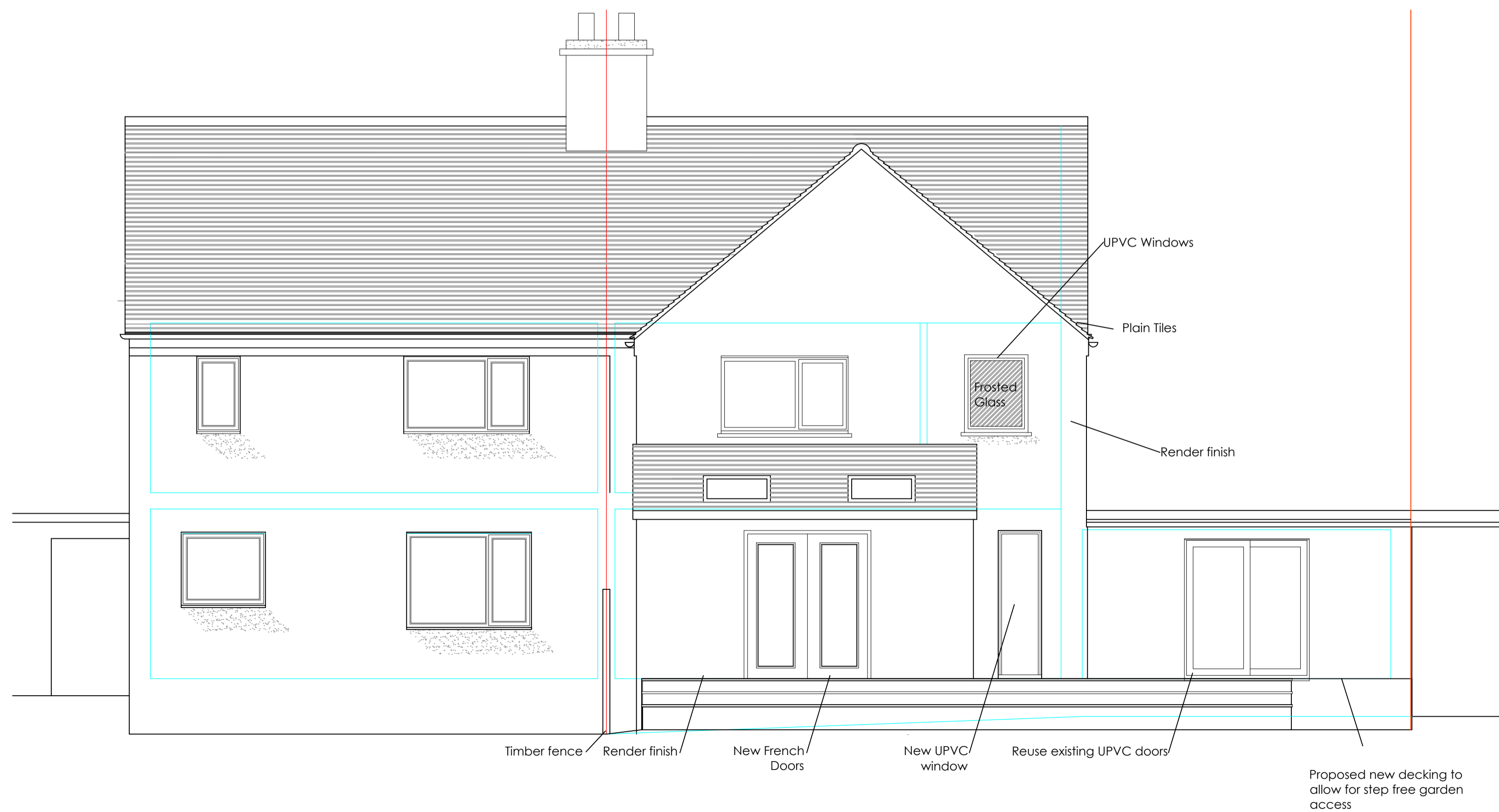

PROPOSED SIDE ELEVATION 1:50



PROPOSED REAR ELEVATION 1:50

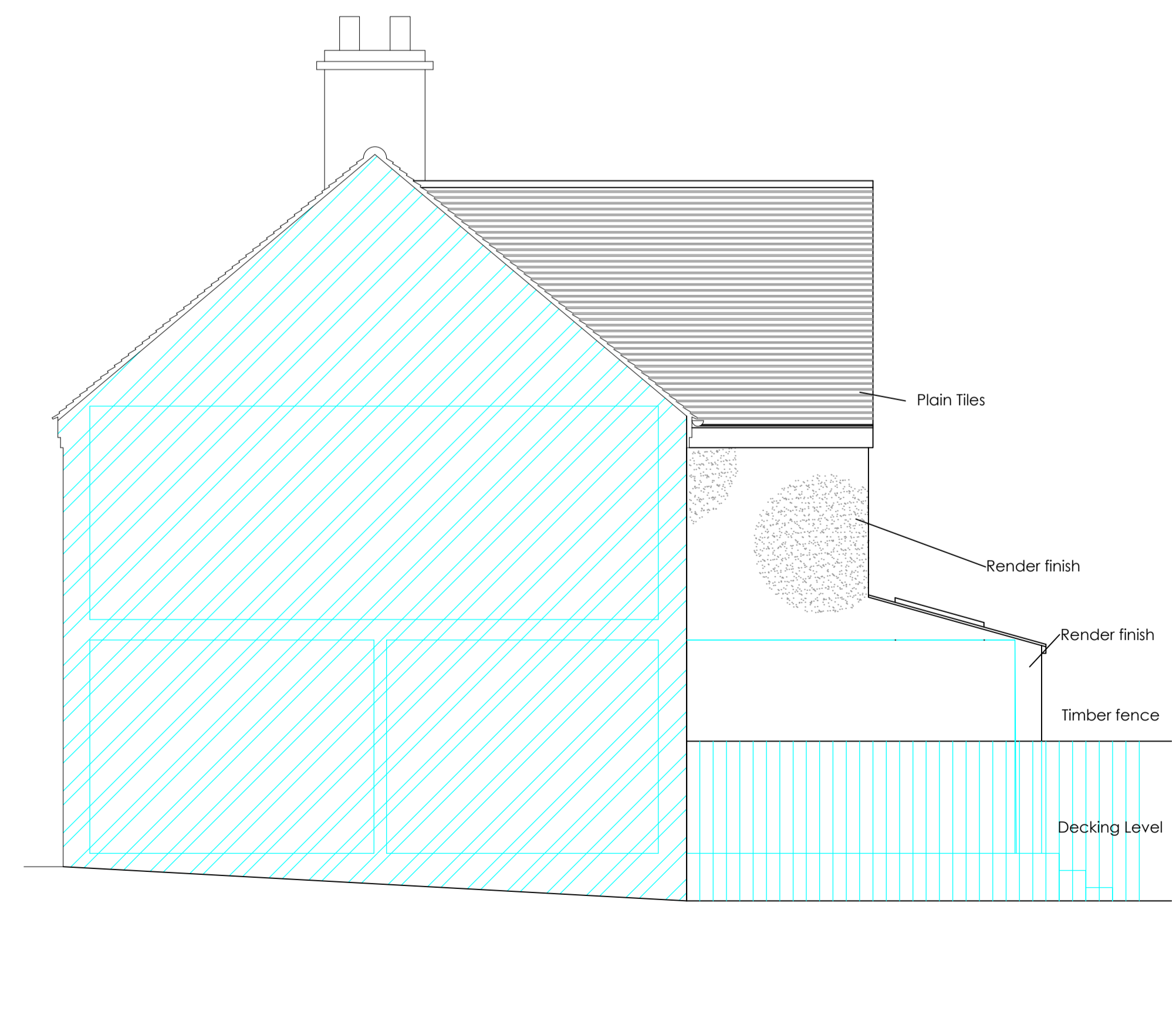

PROPOSED SIDE ELEVATION 1:50

• NOTES

1. Refer to:  
ORIGINAL DRAWING SIZE A1

1.2m @ 1:20      3.0m @ 1:50  
6.0m @ 1:100    12.0m @ 1:200  
30.0m @ 1:500    75.0m @ 1:1250

SCALE BAR

Issue	Details	By	Date
H	Alterations	RE	Sept 23
G	Alterations	mr	Sept 23
F	Alterations	re	Sept 23
E	Alterations	re	Aug 23
D	Rear Extension Reduced	re	June 23
C	Alterations	cle	June 23
B	Alterations	cle	June 23
A	Alterations	cle	May 23

• CLIENT  
Mr. G. Clements

• JOB LOCATION  
2 Council Houses, Field Road,  
Whiteshill, Stroud

• TITLE  
PROPOSED EXTENSION  
Proposed Elevations

All dimensions to be checked on site  
This drawing is COPYRIGHT

**MDHP**   
Consulting Civil & Structural Engineers  
52 High Street Stonehouse Glos GL10 2NA  
Telephone: 01453 824551 Fax: 01453 828624  
email: consult@mdhp.co.uk  
website: www.mdhp.co.uk

• DRAWN MR      • SCALE  
• DATE Apr 23    1:50

• DRAWING No.  
21864/4H